

LUSTIG'S ADDITION.

WYANDOTTE COUNTY.

KANSAS.

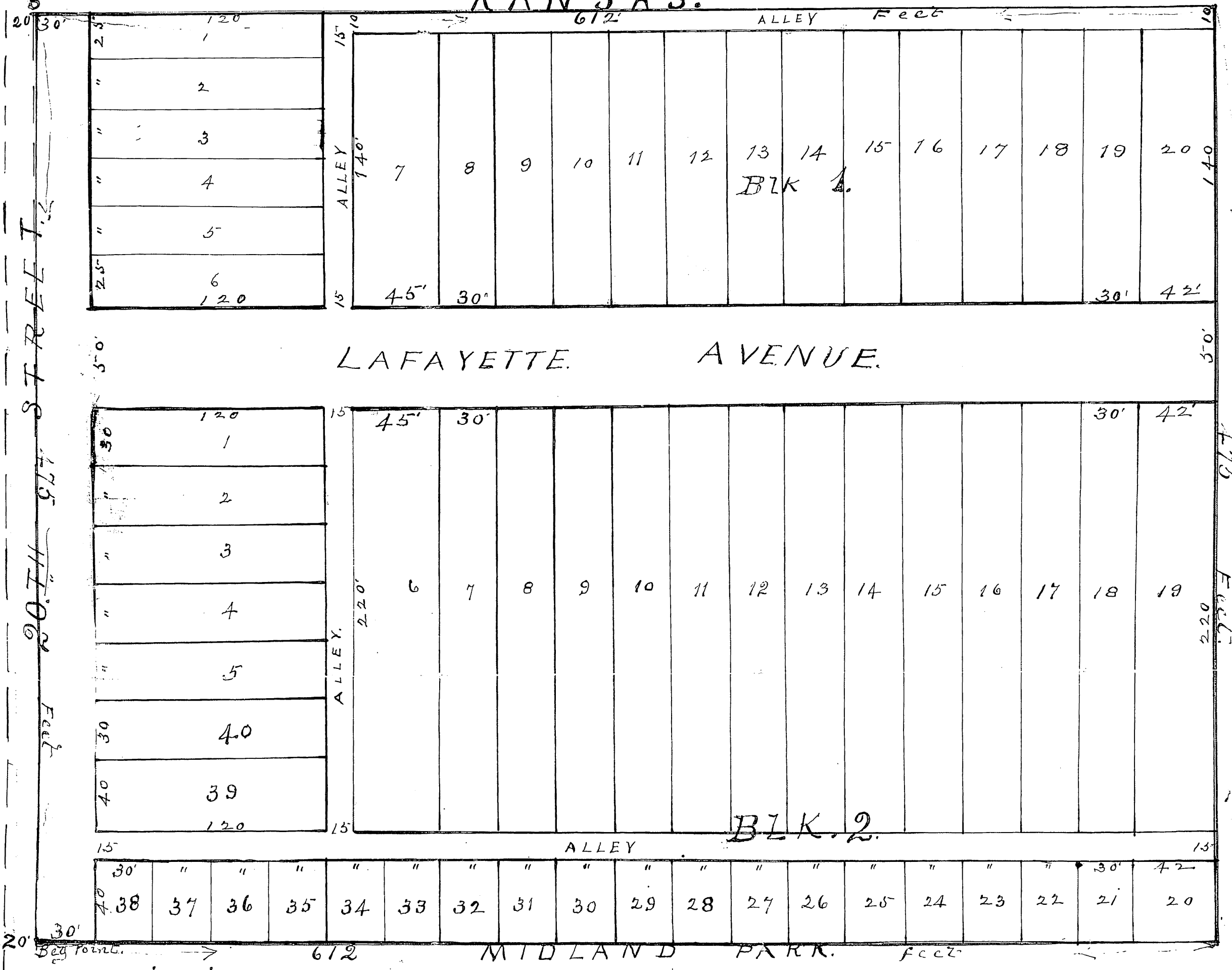

Description

This Plat covers Land described as follows
Commencing at a point in the centre of the Fath
County Road now called 20th Street 20 feet east of
the south east corner of Lot 33 Bk 7. and 20 feet west
of the north west corner of Lot 13 Bk 4 all
in Midland Park as per recorded plat of same
thence east along the north line of Midland Park
612 feet thence north 475 feet thence west 612
feet to Fath County Road centre line and due north
of beginning thence south 475 feet to place of beg-
inning.

In testimony whereof the proprietors of above
Land have caused the same to be subdivided
into Lots and Streets and alleys all sizes
of Lots are given on same in figures also the
width of alleys and streets are marked on same
and streets and alleys are given to the public
for their use as such

L. Lustig
G. Lustig

STATE of Kansas } s.s.
County of Wyandotte }

Be it remembered that on this 19th day of
May A.D. 1908. before me the undersigned
a Notary Public within and for said County
came *L. Lustig and G. Lustig*
(his wife)
who are personally known to me to be the same
persons who executed the foregoing instrument of
writing and duly acknowledged the execution of
same as their own act and deed for the uses
and purposes therein mentioned

In Testimony whereof I have here unto set my
hand and affixed my Notarial seal the day and
year last above written.

My commission and term of office
Expires *Nov 2nd 1909*

W.R. Hamilton
Notary Public