

RESURVEY OF

MAPLE LEAF

An Addition to Kensington, Wyandotte Co. Kas

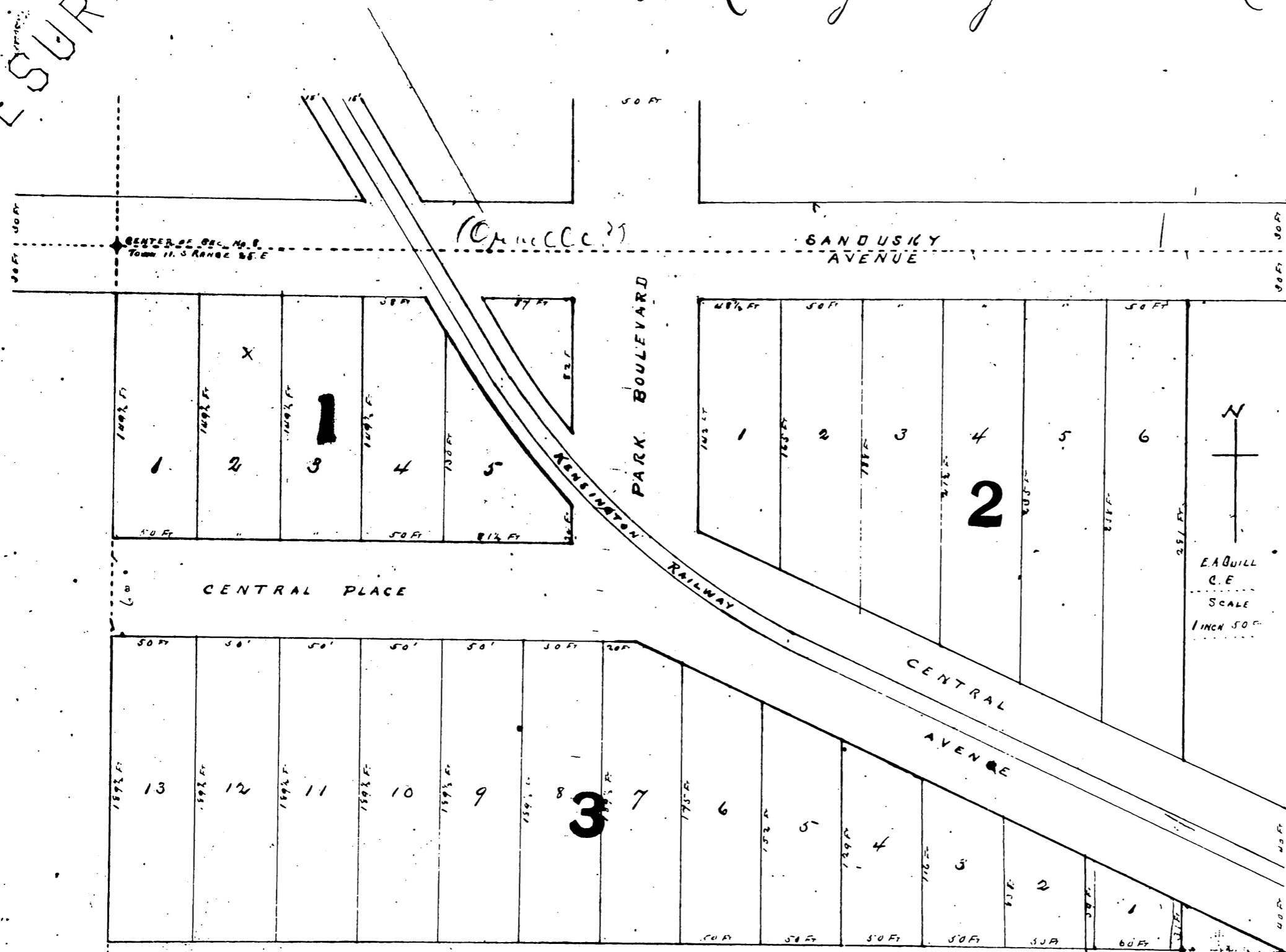

Resurvey of Maple Leaf.
The lands included in this Plat are described as follows.

Commencing at the center of Section number Eight (8) Township Eleven (11) Range Twenty five (25) East in the County of Wyandotte and State of Kansas. Thence East Forty (40) rods. Thence South Twenty six (26) rods. Thence West Forty (40) Rods. Thence North Twenty Six (26) rods to the beginning. Excepting therefrom the right of way of the Kensington Railway Company. All Streets and Alleways as shown on said Plat are dedicated to the Public use forever. The land reserved for sale are Blocks Number One (1) Two (2) and Three (3), and includes their several subdivisions into lots of the dimensions as shown in said Plat.

In witness whereof Addie M. Bullcock with heretofore Bullcock her husband have caused this to be signed and executed as by law provided.

Addie M. Bullcock
Sherwin Bullcock

Be it remembered that on the 29 day of March 1892, before me a Notary Public in and for said County and State came Addie M. Bullcock and Sherwin Bullcock her husband to me personally known to be the same persons who executed the foregoing instrument of writing and duly acknowledged the same.

In witness whereof I have caused my signature and notary seal. My commission Expires Jan'y 20, 1896.

J. H. Gillespie
Notary Public



State of Kansas, Wyandotte County, ss.
 Recorded for record on the 29 day of
 March 11, 1892
 at 11 o'clock A.M. and duly recorded
 in record 6
 J. H. Gillespie
 Register of Deeds.
 Fee \$.....