

# MARTY'S 2<sup>ND</sup> ADDITION

To The Town Of  
**ROSEDALE**

Wyandotte Co Kansas  
Knickerbocker and Baker  
Civil Engineers

Scale 150 Feet to an Inch.

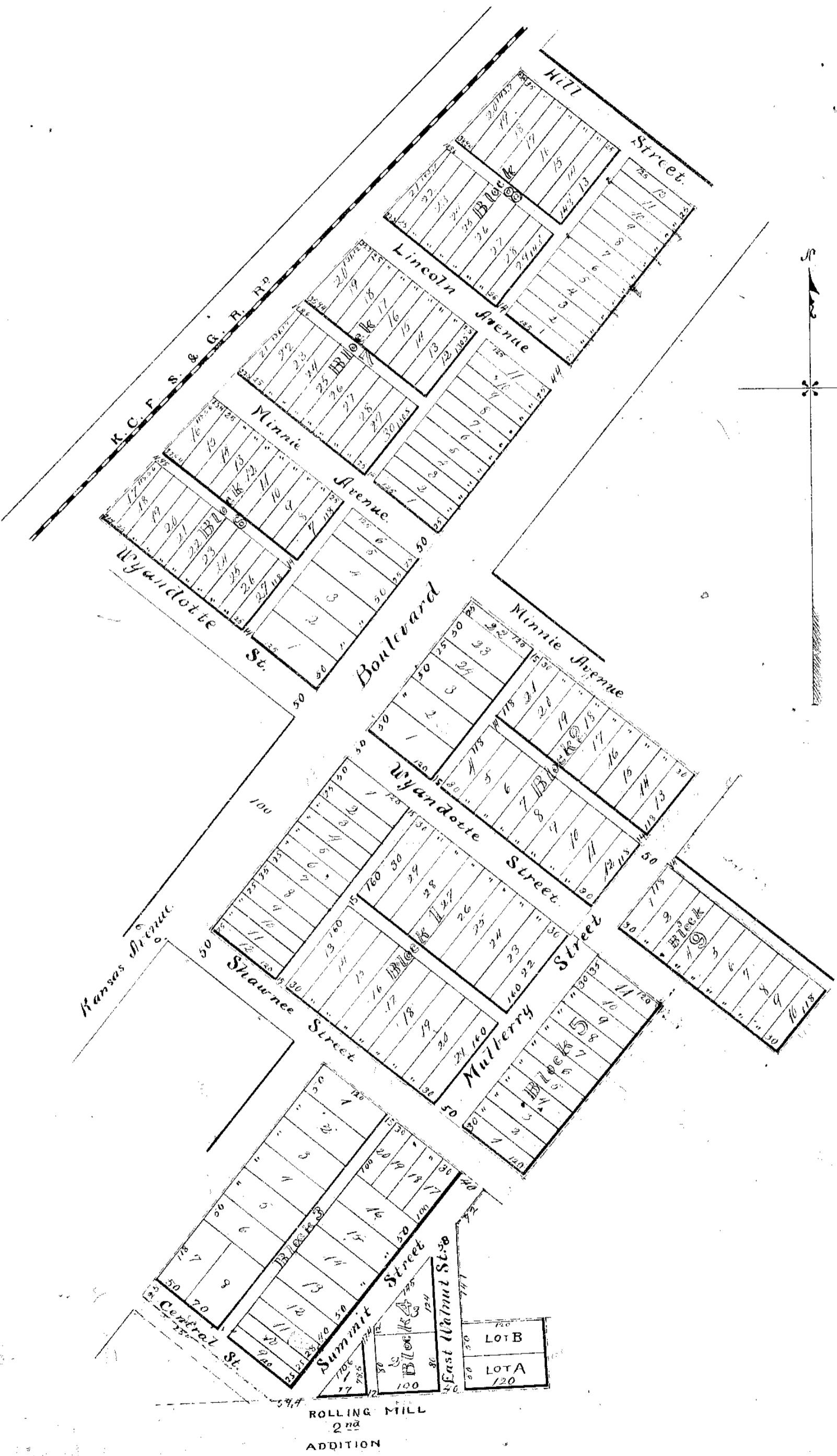

Description of Marty 2<sup>nd</sup> Addition to the Town of Rosedale Wyandotte County, Kansas  
 Being a Subdivision of a part of the South East quarter of Section Twenty Seven (27) Township Eleven (11) Range Twenty five. Beginning at the North corner of Wyandotte Street and Kansas Avenue and running thence, 1<sup>st</sup> North Easterly along the Westerly side of Kansas Avenue Nine Hundred and nineteen feet (919) Thence (2<sup>nd</sup>) at right angle to Kansas Avenue Northwesterly, Three Hundred and thirty seven feet and six tenths of a foot (337<sup>6</sup>/<sub>10</sub>) to the right of way of the Kansas City Foot South and Gulf Railroad Thence (3<sup>rd</sup>) Southwesterly along said Right of way Nine hundred and twenty three feet and four tenths of a foot (923<sup>4</sup>/<sub>10</sub>) to Wyandotte Street. Thence (4<sup>th</sup>) South Easterly along Wyandotte Street Four hundred and ten feet and four tenths of a foot (410<sup>4</sup>/<sub>10</sub>) to the place of beginning. Being Blocks Six (6) Seven (7) and Eight (8) as shown on the accompanying Map.

The Second tract. Beginning at the Easterly corner of Shawnee Street and Kansas Avenue or Boulevard and runs thence (1<sup>st</sup>) North Easterly along said Boulevard Six Hundred and thirty five feet (635) Thence (2<sup>nd</sup>) South Easterly at Right Angle to said Boulevard Four Hundred and five feet (405) Thence (3<sup>rd</sup>) South Westerly and parallel to said Boulevard One hundred and thirty two feet (132) Thence (4<sup>th</sup>) South Easterly at Right Angle to said Boulevard Three hundred and fifty feet. Thence (5<sup>th</sup>) Southwesterly and parallel to said Boulevard One hundred and eighteen feet (118) to Wyandotte Street. Thence (6<sup>th</sup>) North Westerly along the Northeastly side of Wyandotte Street One hundred and eighty feet (180). Thence (7<sup>th</sup>) South Westerly and parallel to said Boulevard, Three hundred and eighty five feet (385) to Shawnee St. Thence (8<sup>th</sup>) Northwesterly along Shawnee Street Five Hundred and Seventy five feet (575) to the place of beginning and embracing Blocks One (1) Two (2) Five (5) and Nine (9)

The Third tract. Beginning on the South corner of Bluff and Shawnee Streets and thence (1<sup>st</sup>) South westerly along Bluff Street Four hundred and forty three feet (443) to the center of Central Street. Thence (2<sup>nd</sup>) at Right angle to Bluff Street South Easterly along the center line of Central Street Two hundred and fifty five feet (255) to the North line of the Rolling Mill 2<sup>nd</sup> Addition. Thence (3<sup>rd</sup>) along the line of said Rolling Mill Second Addition East Four hundred and eight feet and four tenths of a foot (408<sup>4</sup>/<sub>10</sub>). Thence (4<sup>th</sup>) North at Right angle to said Rolling Mill 2<sup>nd</sup> Addition One hundred feet (100) Thence (5<sup>th</sup>) West and parallel to said Rolling Mill 2<sup>nd</sup> Addition One hundred and twenty feet (120) to East Walnut Street. Thence (6<sup>th</sup>) North along East Walnut Street, One hundred and Forty one feet (141) More or less to the East line of Summit Street. Thence (7<sup>th</sup>) along the East line of Summit Street Northwesterly Seventy two feet (72) to the South East corner of Summit and Shawnee Streets. Thence (8<sup>th</sup>) North Westerly along the South line of Shawnee Street Two Hundred and ninety five feet (295) to the place of beginning, including Blocks three (3) and Four and Lots A and B as shown on said Map of Marty's Second Addition to the Town of Rosedale, Kansas.

If the undersigned Owners of Ground as herewith Platted indicate the Streets and Alley as shown for Public Highway.  
 Matthias Marty  
 Amanda Marty

Filed for Record February 1<sup>st</sup> 1881  
 at One and a half O'Clock P.M.  
 J.S. Clark  
 Register of Deeds.

State of Missouri }  
 County of Jackson }  
 Be it remembered that on this 29<sup>th</sup> day of January 1881, before me a Notary Public in and for said County and State came Matthias Marty and Amanda Marty his wife to me personally known to be the same persons who executed the foregoing instrument and duly acknowledged the execution of the same. In witness whereof, I have hereto subscribed my name and affixed my Official Seal on \_\_\_\_\_ day and year above written.  
 My Commission Expires \_\_\_\_\_  
 Feb. 3, 1881  
 Albert Marty  
 Notary Public.