

# MCINTYRE GARDEN

a subdivision of land in Wyandotte County Kansas.

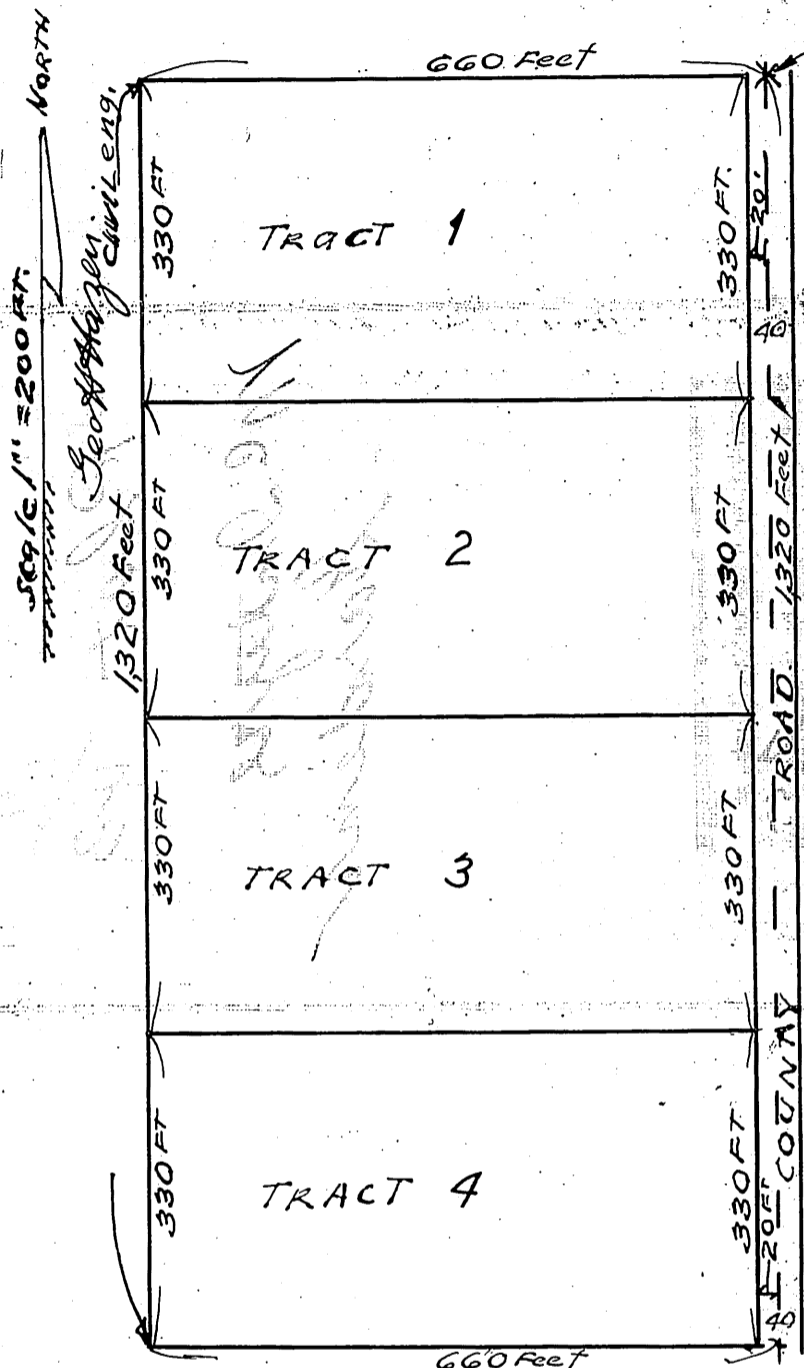

Point of Beg.  
The N.E. Cor.  
of the S.W. 1/4  
of Sec. 2-11-24

## "DESCRIPTION"

THIS PLAT OF MCINTYRE GARDENS contains the following described land to wit: The East one half of the Northeast one quarter of the South West one quarter of section 2- in township 11 south, in Range 24 East, in Wyandotte County Kansas.

## "DEDICATION"

The Lands Reserved for sale Are Shown hereon as Tracts, the Exact Dimensions of each Tract Being Indicated, and they shall here after Be Known as Tracts in "MCINTYRE GARDENS"

The Road Shown hereon has been opened heretofore to the PUBLIC FOR TRAVEL.

In Testimony Whereof We the undersigned owners of the above described Tract of land have here unto set our hands and Seals this 25<sup>th</sup> Day of April A.D. 1929  
Emma McIntyre seal  
Henry McIntyre seal.

State of Kansas }  
County of Wyandotte } s.s. Be it Remembered that on this 25<sup>th</sup> Day of April, A.D. 1929 Before Me the undersigned a notary Public in And for the county and State Aforesaid came Henry McIntyre and Emma McIntyre, his wife who are personally known to me to be the same persons who executed the foregoing instrument of writing and duly acknowledged the execution of the same as their own free act and deed.

In witness whereof I have hereunto set my hand and affixed my notarial seal the day and year last above written.

W. Meade  
NOTARY PUBLIC

My commission expires Sept 5, 1932

WILLIAM BEGGS

APR 25 1929

COUNTY CLERKS OFFICE

FILED

Approved -  
William Beggs  
County Clerk.  
Apr. 25 - 1929.