

MILTON ADDITION

A SUBDIVISION OF
KANSAS CITY, KANSAS

1, Gilbert A. Milton, owner of the following described tract of ground: Beginning at the Northeast Corner of Marie Place, a subdivision of Kansas City, Kansas, thence northerly along the northerly prolongation of the east line of said Marie Place 268.40 feet to a point which is 6 feet north of the north line of Section 32-T10N-R25E, thence west along a line 6 feet north from and parallel to said north line of said Section 32-10-25 296.53 feet, thence southwesterly along a line parallel to 17th Street in Marie Place 144.00 feet to a point which is 131.50 feet south, measured at right angles from the north line of said Section 32-10-25, thence westerly along a line parallel with and 131.5 feet south of said north line of Section 32-10-25 143.21 feet to a point 152.5 feet easterly measured at right angles from the northerly extension of the center line of 17th Street in Marie Place, thence southwesterly along a line parallel with said extension of the center line of 17th Street 73.03 feet, thence northwesterly at

right angles to said center line of 17th Street 132.50 feet, thence southwesterly parallel with said center line of 17th Street 100.95 feet, thence southeasterly 125.04 feet more or less to a point on the east line of Lot 1 Block 7 Marie Place said point being 23 feet southwesterly of the Northeast corner of said Lot 1 Block 7 Marie Place, thence northeasterly 23 feet to the Northeast corner of said Lot 1 Block 7 Marie Place, thence easterly along the north line of Marie Place 528.45 feet to the point of beginning, have caused the same to be subdivided in the manner shown on this plat into an addition to Kansas City, Kansas, which addition shall hereafter be known as the MILTON ADDITION. All streets are hereby dedicated to public use forever, and a permanent easement across the rear of lots 1, 2, 4, 5, 6, 7 and 10, along the north side of lot 4, along the east line of lot 11 and across lots 8, 9, and 11, as shown on the plat, is hereby granted for the construction and maintenance of public utilities and the right of entry to same.

State of Kansas
Wyandotte County

On this 22nd day of Nov., 1948 before me a Notary Public, in and for the County and State aforesaid, personally appeared Gilbert A. Milton to me known to be the person prescribed in and who executed the foregoing instrument and acknowledged that he executed the same as his free act and deed.

In testimony whereof I have hereunto set my hand and affixed my Notarial Seal at my office in said County and State on day and year last written above.

My Commission expires May 23, 1949

Gilbert A. Milton
GILBERT A. MILTON

J. E. Booge

State of Kansas, Wyandotte County, Kan.
Resubdivided for Record on 11/23/48
Nov 22 48
2:50 P
23
52-53

J. E. Booge
800

Notary Public
250 P
23
52-53
J. E. Booge
800

Approved this 13th day of SEPTEMBER, 1948 by the City Planning Commission of the city of Kansas City, Kansas.

Attest:
Frederic Robinson Secretary
Frank H. ... Chairman

Approved this 26 day of OCT, 1948 by the Board of Commissioners of the city of Kansas City, Kansas.

Attest:
Howard Payne City Clerk
Charles Kucker Mayor

Approved this 25 day of October, 1948 by the City Engineer of the city of Kansas City, Kansas.

J. ...
City Engineer

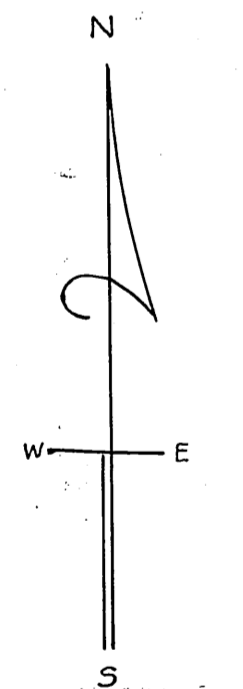

SCALE - 1" = 50'

SURVEY AND PLAT
BY
ENGINEERING SERVICE
KANSAS CITY - KANSAS

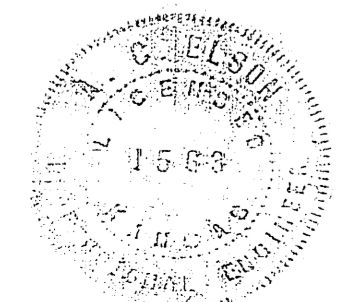
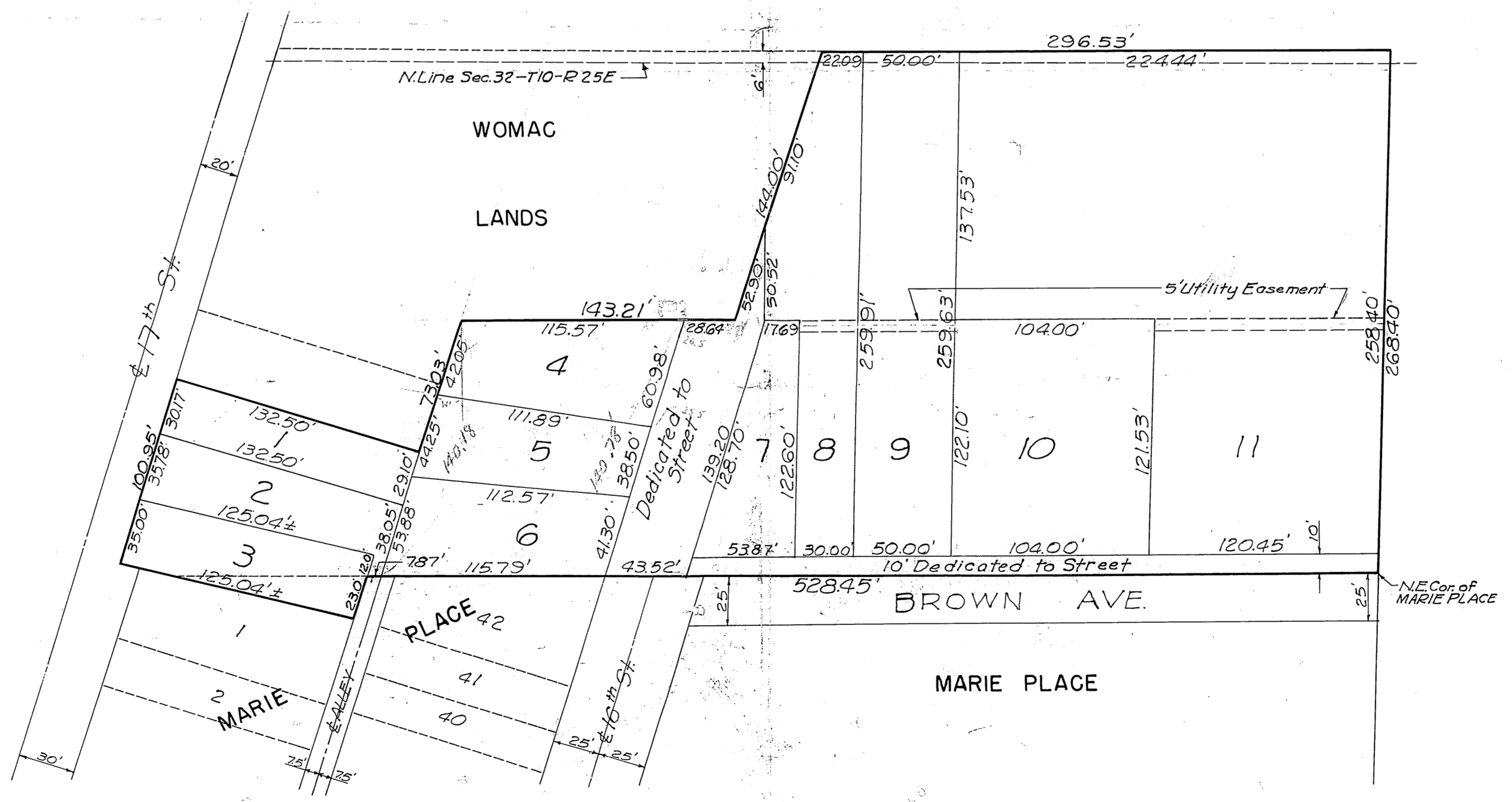

43 1/2
21 7/8
21 7/8
4 1/2
3 1/2
2 1/2