

# MOBERLEY PLACE

The plot of MOBERLEY PLACE covers land described as follows, to wit:

Commencing at a point 990 feet South and 20ft. West of N.E. Corner of Section 16, Township 11, South Range 25 East. Thence West 310 feet thence South 322.5 feet Thence East 310 feet, Thence North 322.5 feet to point of beginning.



## —:DEDICATION:—

I, William Beggs, County Clerk, in and for Wyandotte County hereby certify that I have had the above tract of land surveyed and subdivided into lots from one to fifteen (1 to 15) inclusive and I hereby dedicate said addition for assessment purposes and designate said tract of land as MOBERLY PLACE.

I further certify that said tract of land has been surveyed and platted under my direction because of the failure of the owners thereof to make and file a plat as required by law, and that I have caused the same to be made and platted pursuant to provisions of Chapter 247 of the laws of 1909.

Witness my hand and affixed seal the 2nd day of October A.D. 1922.

*William Beggs*  
County Clerk of Wyandotte Co.

Scale 1"=100'

STATE OF KANSAS }  
COUNTY OF WYANDOTTE } S.S.

Be it remembered that on this 2nd day of Oct A.D. 1922 before a Notary Public in and for the County and State aforesaid came William Beggs County Clerk in and for the County of Wyandotte and State of Kansas who is personally known to me to be the same person who executed the foregoing instrument and duly acknowledge the execution of the same.

In witness whereof I have hereunto subscribed my name and affixed my official seal the day and year last above written.

*Geo. E. Mueller*  
NOTARY PUBLIC

My Commission expires Jan. 2nd A.D. 1926.

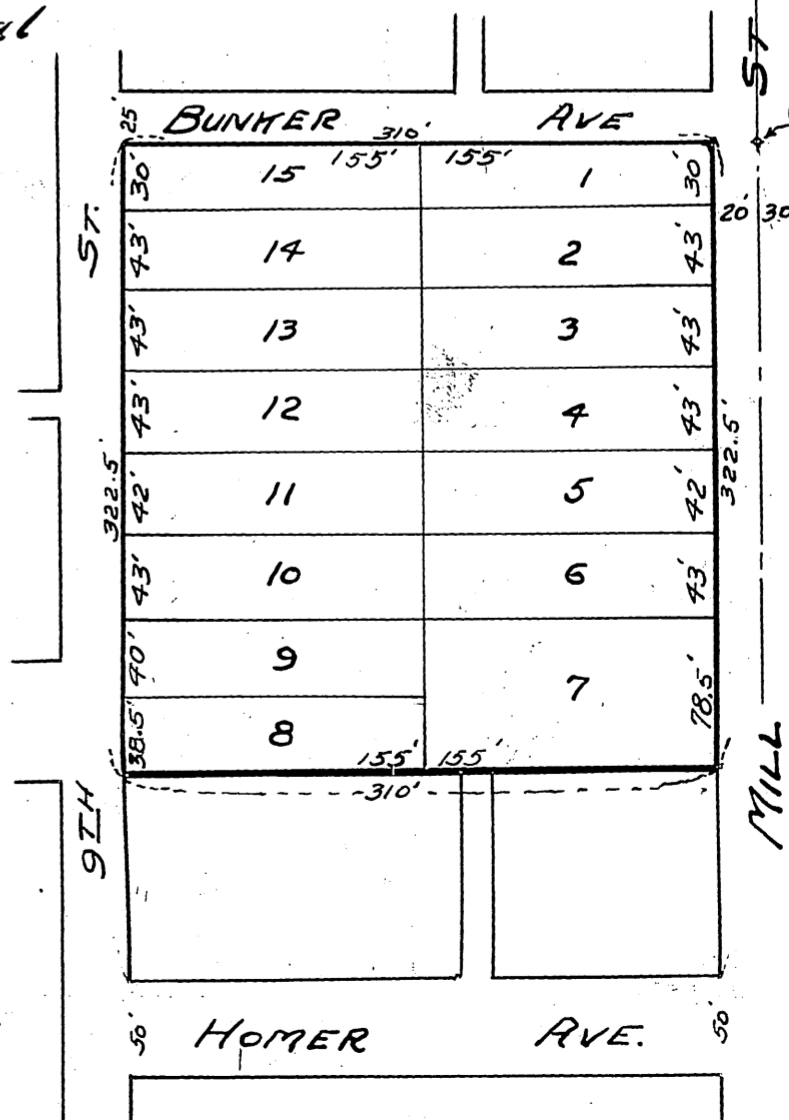

1909 S. of N.E. Cor.  
Sec. 16-11-25