

MOFFITT'S RESURVEY OF PART LOT 1 & BLOCK 26, RIVERVIEW.

By *Mabel Blomquist*
Deputy

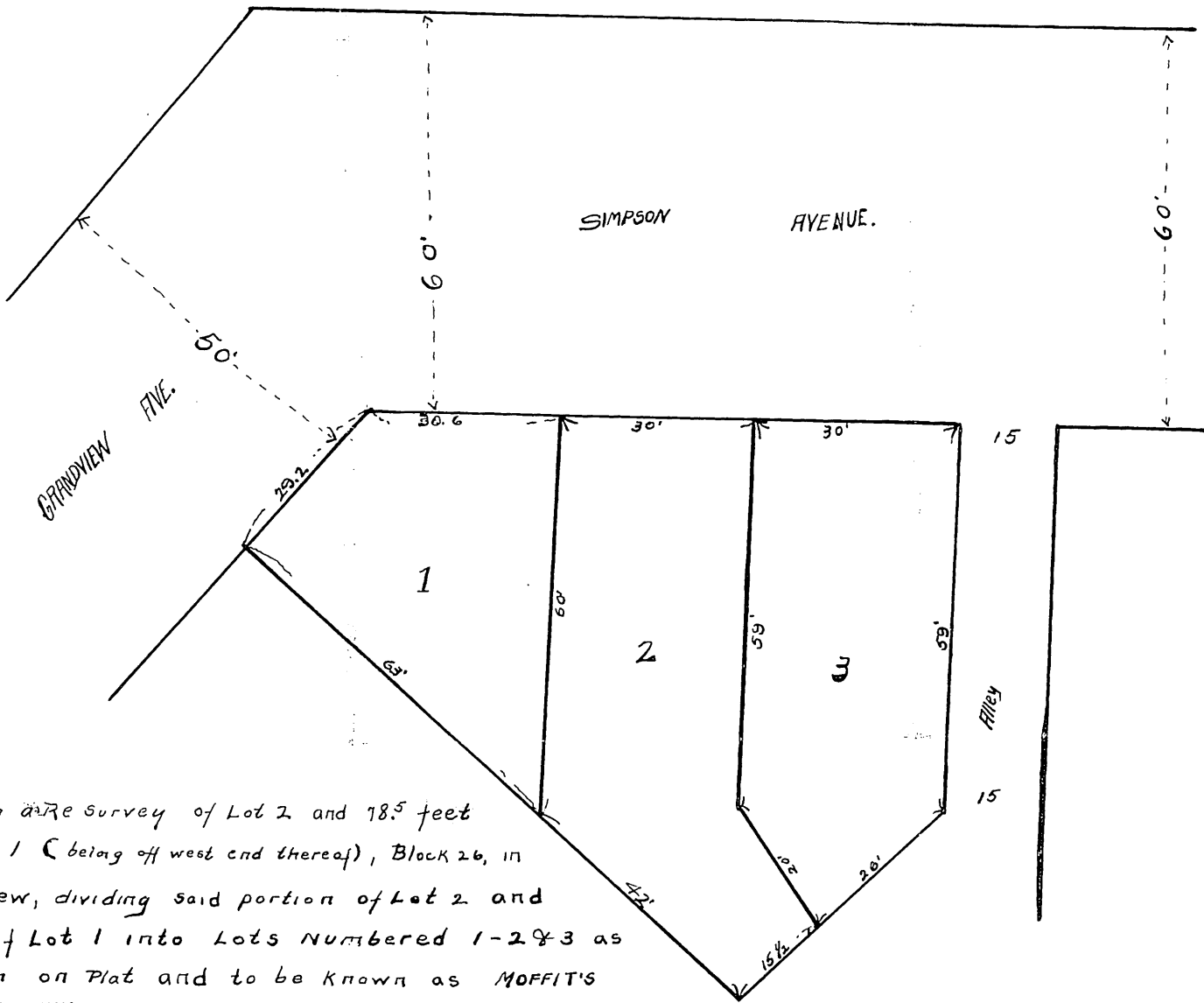

Being a resurvey of Lot 2 and 18.5 feet of Lot 1 (being off west end thereof), Block 26, in Riverview, dividing said portion of Lot 2 and all of Lot 1 into Lots numbered 1-2 & 3 as shown on Plat and to be known as MOFFITT'S RE-SURVEY of Lot 2 and Part of Lot 1, Block 26, in Riverview.

The exact length and width of each Lot is set forth on the accompanying plat, and reference is made thereto.

Witness Names this 25th day June, 1912.

George Moffitt

State of Kansas S.S.

County of Wyandotte

Be it remembered that on this 25th day of June, 1912, before me the undersigned a Notary Public within and for the County and State aforesaid came *George Moffitt*, a single man who is personally known to me to be the same person who executed the foregoing instrument and duly acknowledged the execution of the same.

Witness hand and official seal.

My Commission expires
March 1st, 1913.

W. J. Gates
Notary Public.

Approved Sept. 3, 1912,
By Board of Commissioners
G. Blitt
City Clerk