

# MAP OF MOUNT PLEASANT

LASLEY & BOEKE  
CIVIL ENGINEERS

scale 1 inch = 100 Ft

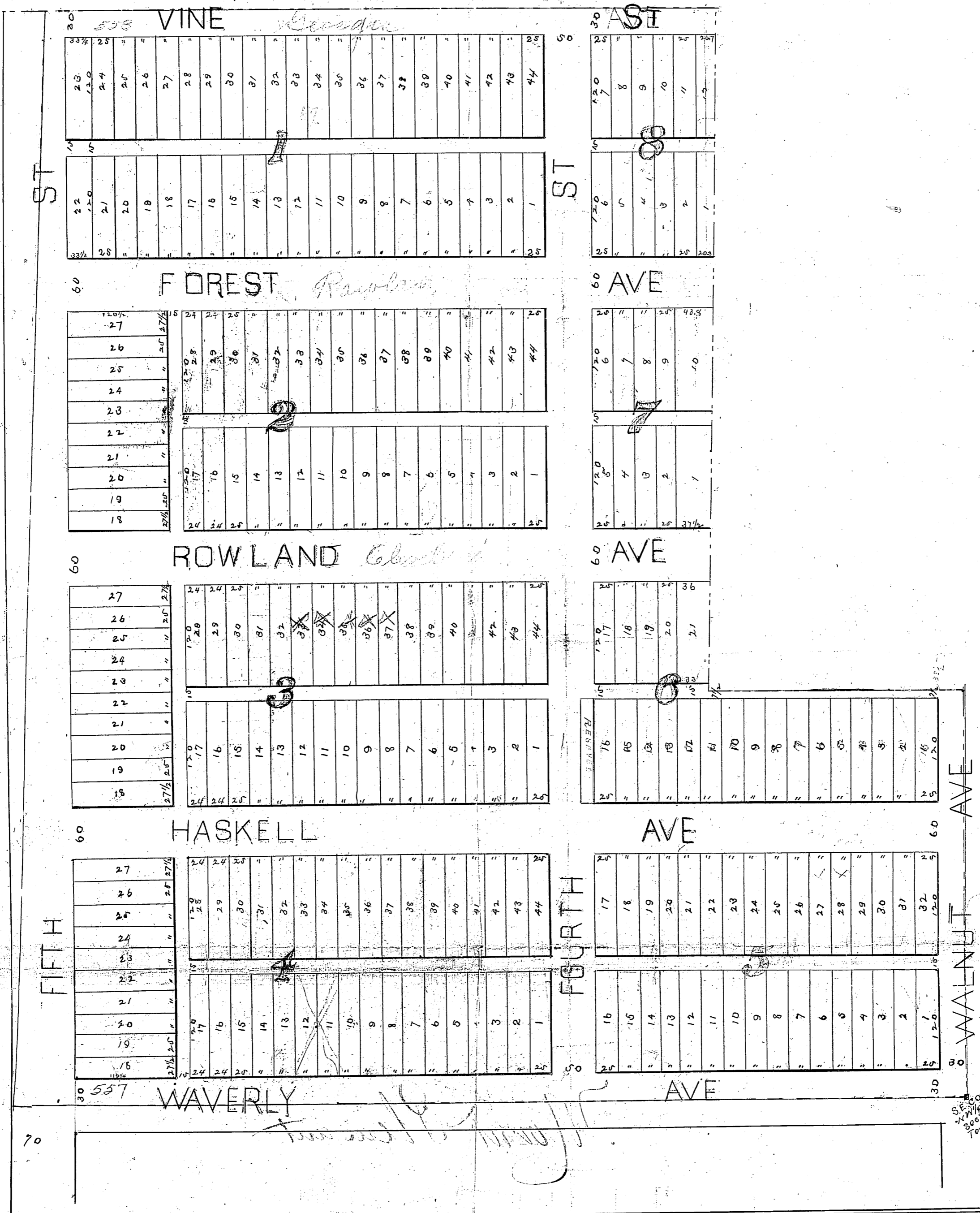

Mount Pleasant is situated in the South West quarter (1/4) of Section thirty four (34) Township Ten (10) South and Range Twenty five (25) East of the 6th Principal Meridian in Wyandotte County State of Kansas and is more particularly described as follows: Commencing at the South East Corner of the North West quarter (1/4) of the South West quarter (1/4) of Section thirty four (34) Township Ten and Range Twenty five thence North four hundred and seventy two and one half (472 1/2) feet thence West two hundred and ninety seven (297) feet thence North seven hundred and eighty seven and one half (787 1/2) feet thence West seven hundred and ninety (790) feet thence South to a point due West of beginning thence East to the place of beginning and containing 26 7/8 acres more or less

Know all men by these presents that we James D. Husted and Jennie B. Husted his wife and George Stumpf and Minnie L. Stumpf his wife and Marley B. Haskell and Helen A. Haskell his wife owners of the above described land do hereby dedicate and convey to the public for their use the Streets Avenues and alleys named and designated within the foregoing description (excepting that portion enclosed in green lines which is hereby reserved) according to the accompanying plat and it is hereby expressly understood that no right or privilege whatever is hereby granted or dedicated excepting the simple easement of travel over said street avenues and alleys

James D. Husted  
Jennie B. Husted  
George Stumpf  
Minnie L. Stumpf  
Marley B. Haskell  
Helen A. Haskell

State of Kansas } ss  
County of Wyandotte }  
I, Notary Public, do hereby certify that on the 19th day of June A.D. 1886 before me a Notary Public in and for County and State aforesaid came James D. Husted and Jennie B. Husted his wife and George Stumpf and Minnie L. Stumpf his wife and Marley B. Haskell and Helen A. Haskell his wife who are personally known to me to be the same persons who executed the foregoing instrument of writing and duly acknowledged the execution of the same in testimony whereof, I have hereunto set my hand and affixed my Official seal this day and year last above written

My commission expires Dec. 22<sup>d</sup> 1889  
Thos. H. Rowland  
Notary Public

NOTE: The width of Street Avenues and alleys and the width and length of lots are given in feet and tenths of feet.

State of Kansas } ss  
County of Wyandotte }  
Filed for Record June 19<sup>th</sup> 1886 at 10 o'clock  
A.M. H. H. Bridgman  
Register of Deeds  
Wm. H. H. H. H.