

NAYLOR PLACE

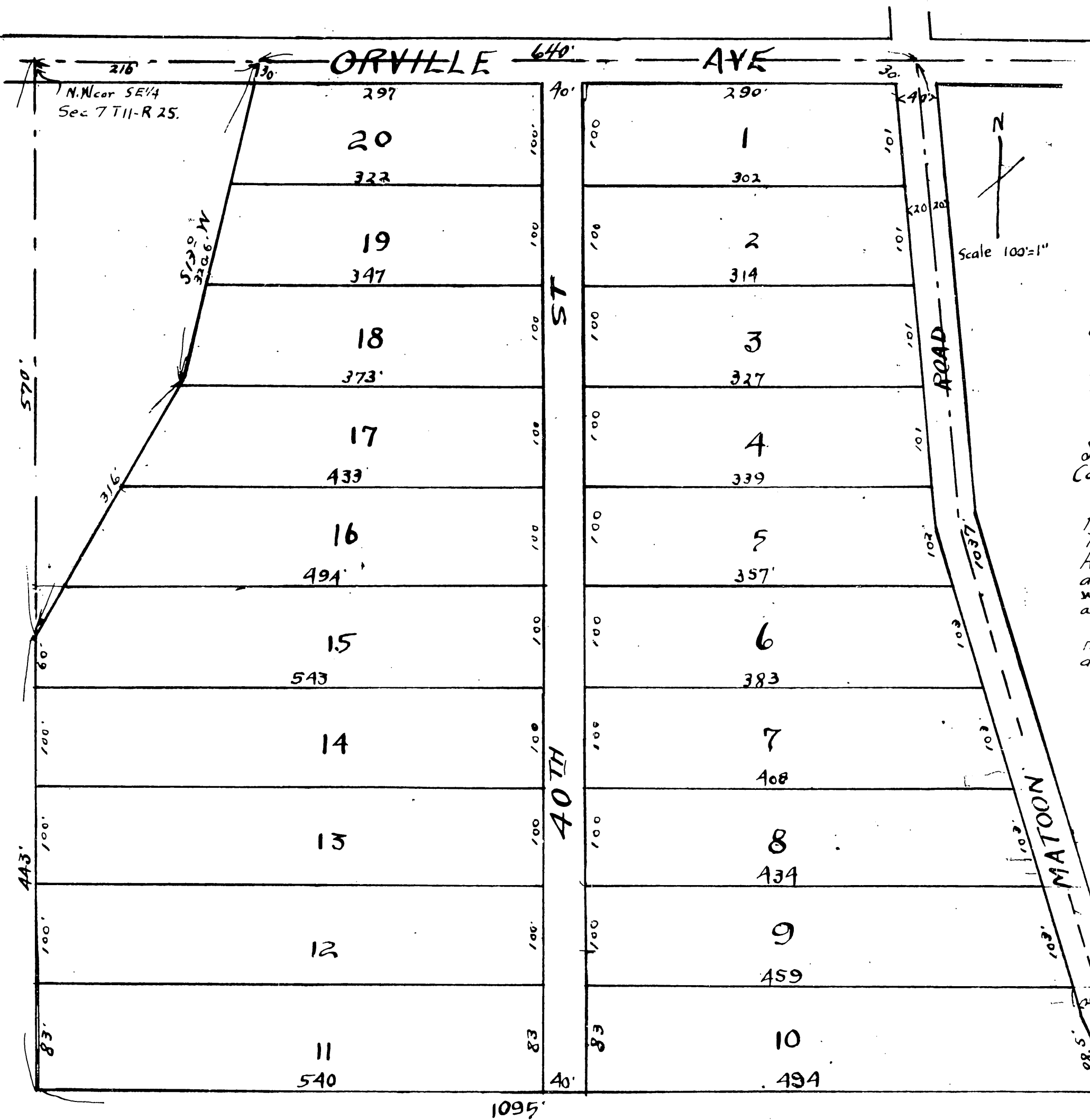

This plat of "NAYLOR PLACE" covers land in Wyandotte County, Kansas described as follows.

Beginning at a point 216 feet East of the Northwest corner of the Southeast quarter of Section 7 T11 R25. thence S13° W. 320.6 feet, thence South westerly 316 feet to a point 570 feet South of said Northwest corner thence South 443 feet; thence East 1095 feet to the center line of the Mattoon Road, thence North westerly along the center line of said Road 1037 feet to the North line of said quarter Section, thence West 640 feet to the point of beginning.

The unmentioned owners of the above described land have caused the same to be subdivided into tracts numbered from 1 to 20 inclusive, the exact size and dimensions of which are shown on this plat.

The roadway 40 feet wide running North and South through the middle of said land and indicated hereon as 40th St. is hereby reserved for the common use of the owners of said tracts of land.

In testimony whereof said owners of the aforesaid land have hereunto subscribed their names this 7th day of February AD. 1922.

A. G. Naylor.
Nellie Y. Naylor.

State of Kansas }
County of Wyandotte }

Be it remembered that on this 7th day of February A.D. 1922, before me a Notary Public in and for the County and State aforesaid came in and for the County and State aforesaid came A. G. Naylor and Nellie Y. Naylor his wife, who are personally known to me to be the same persons who executed the foregoing instrument and duly acknowledged the execution of the same.

In Witness whereof I have hereunto signed my name and affixed my Notarial seal the day and year last above written.

Fannie Slagill
Notary Public

My Commission expires Sept 10-1922

I hereby certify that the above plat was approved by the Board of County Commissioners this 8th day of December 1921 (Sec) William Beegs County Clerk

211691
Filed for record
February 7th 1922
at 1:50 P.M.
U. G. Gates Register of Deed
Ethel Fitzgerald Deputy