

PLAT OF NEIDHART'S SUBDIVISION

IN THE SW $\frac{1}{4}$ OF SEC. 30-10-25
WYANDOTTE COUNTY, KANS.

Surveyed by - P. A. Williamson
County Surveyor.

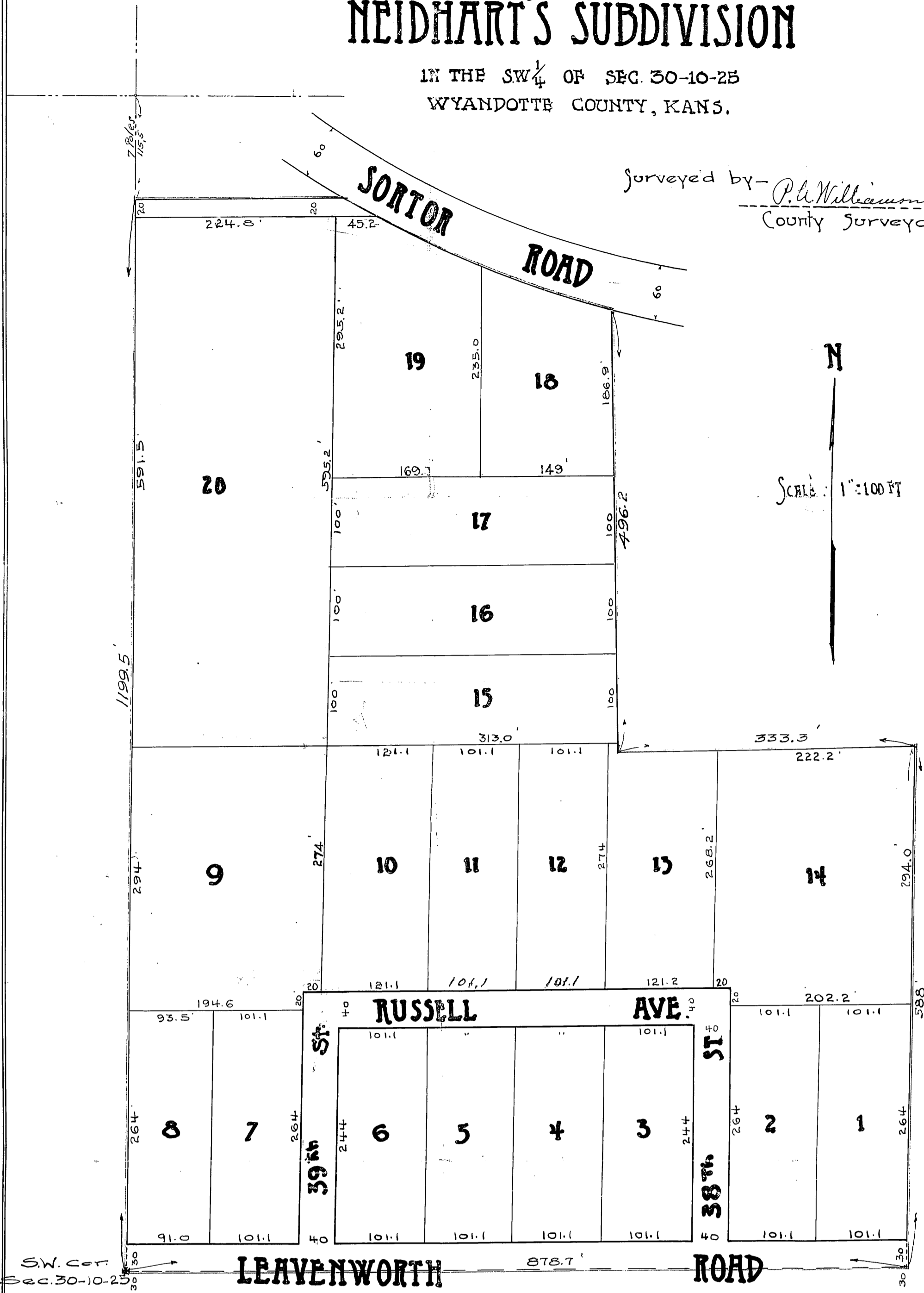

- DESCRIPTION -

This plat of "NEIDHART'S SUBDIVISION" contains land in Wyandotte County, Kansas described as follows: -
Beginning at the Southwest corner of Section 30-10-25; thence East 878.7 feet, thence North 588 feet, thence West 333.3 feet, thence North 496.2 feet to the southerly line of the Sortor Road, thence Northwestwardly along said line to its intersection with the North line of the Southwest Quarter of the Southwest Quarter of Section 30-10-25; thence West 235 feet more or less to the West line of Section 30-10-25; thence South 1199.5 feet to the point of beginning.

- DEDICATION -

The lands intended for sale are described by numbers as lots in "NEIDHART'S SUBDIVISION", the dimensions of which are shown on this plat.
The parcels reserved for public use are streets, Avenues and Alleys, the names, extent and direction of which are shown on this plat, and they are hereby dedicated to the public for use as such.
In Testimony Whereof, we the undersigned owners of the above described tract of land have hereunto set our hands this 22nd day of May, AD 1924.

John N. Neidhart Seal.
Seal.

STATE OF KANSAS }
COUNTY OF WYANDOTTE } ss.

Be it remembered that on this 22nd day of May, AD 1924, before me the undersigned a NOTARY PUBLIC in and for the above named County and State came John N. Neidhart, a widower, not remarried who are personally known to me to be the same persons who executed the foregoing instrument of writing and duly acknowledged the execution of the same as their own free act and deed.
In "Witness Whereof" I have hereunto subscribed my name and affixed my notarial seal the day and year last above written.

My Commission expires March 23, 1927 Charles W. Perkins
NOTARY PUBLIC.

RECORDED
MAY 23 1924
WYANDOTTE COUNTY, KANSAS