

NELSON PARK ADDITION

117517

NELSON PARK ADDITION
BOOK 11 PAGE 25

J. W. Sutherland
Register of Deeds
@ L. Cusker
3⁰⁰ Bd

This plat of Nelson Park Addition covers land in Wyandotte County Kansas, described as follows to wit: Beginning at a point 627 feet west of the southeast corner, of the southeast quarter, of section 29 township 10 range 25 east, thence north 6 feet, thence west 613.4 feet thence north 17° 35' east 512.85 feet, thence east 732 feet, thence south 495 feet, thence west 264 feet to beginning: The undersigned proprietors of the above described tract of land have caused the same to be subdivided in the manner represented on the accompanying plat which subdivision and plat shall hereafter be known as Nelson Park Addition.

The streets and all alleys represented on the accompanying plat are hereby dedicated to public use. In witness whereof Ida N. Nelson and W.S. Nelson, her husband, have here unto set their hands and seals.

State of Kansas }
County of Wyandotte } s.s. Be it remmbered that on this 20th day of Apr 1910 before me the undersigned a Notary Public in and for the County and State aforesaid, came Ida N. Nelson and W.S. Nelson her husband who are personally known to me to be the same persons who executed the forgoing instrument and duly acknowledged the execution of the same. In witness whereof I have hereunto subscribed my name and affixed my notorial seal on the day and year above written.

My commission expires May 25th 1913

J. P. Sutherland
Notary Public.

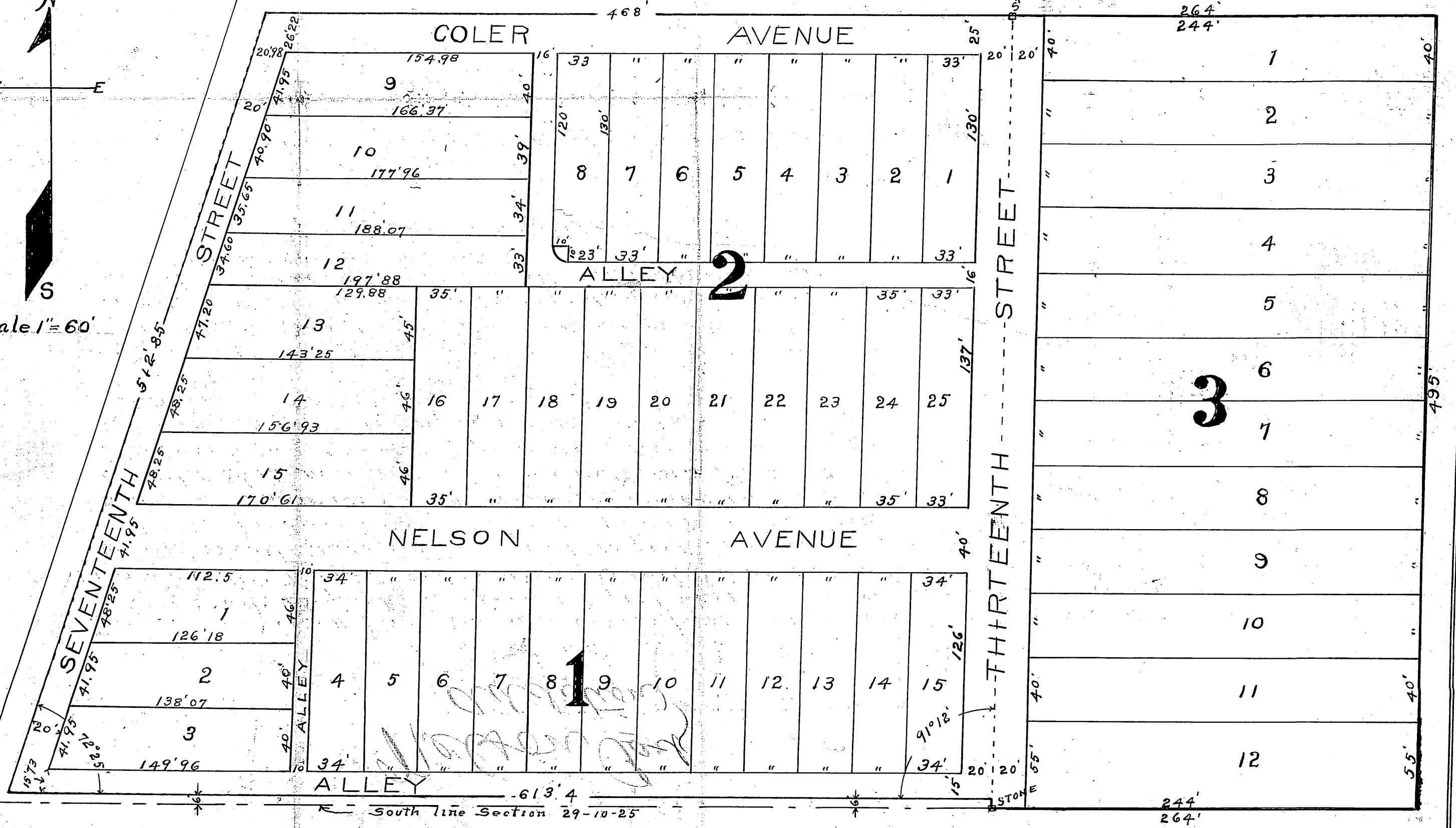
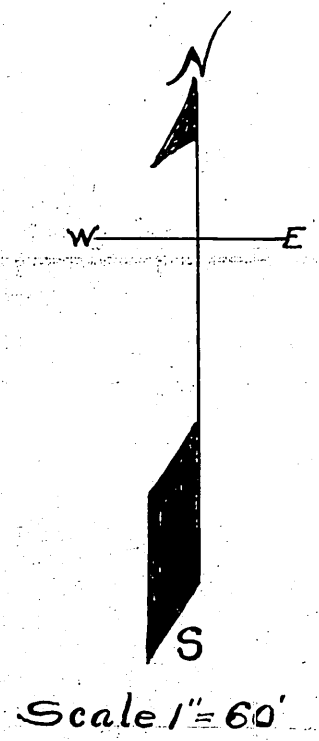

South line Section 29-10-25