

NORTHROP'S ADDITION TO KANSAS CITY, KAN.

*City Clerk Office
Kansas City, Kansas
March 25th 1888
I hereby certify that this is a true & correct
copy of Northrop's Add. to Kansas City, Kansas
drawn by the Mayor & Council on Tuesday
March 19th 1888
J. J. Moffatt
City Clerk*

*State of Kansas
County of Wyandotte
Filed for
Record March 20th
1888
Only at London
Page 2 of 3
Book 5
Page 293*

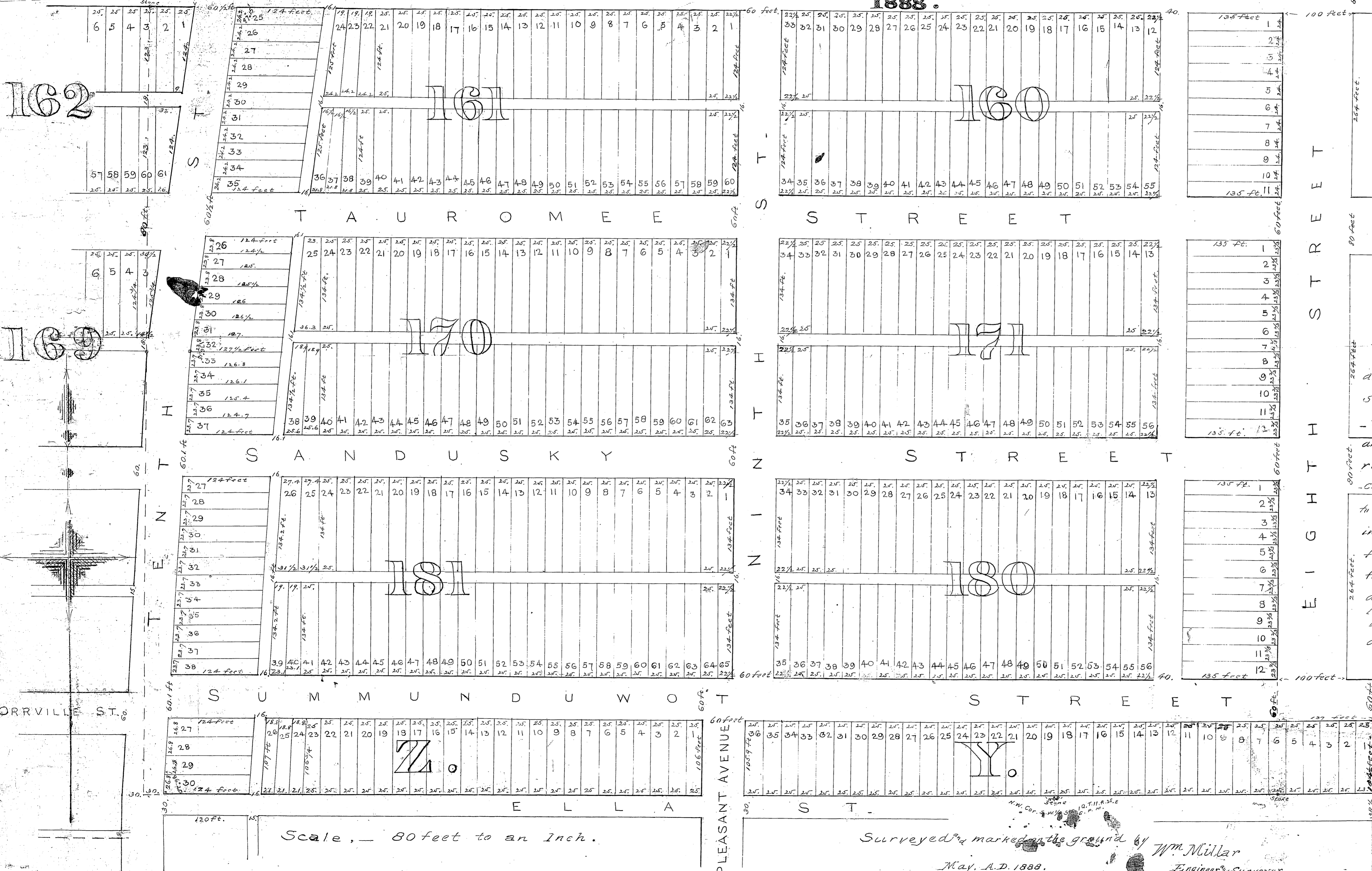

Description:

Northrop's Addition to Kansas City in Wyandotte County, State of Kansas, is located on the N.E. 1/4 of Sec. 9 and the N.W. 1/4 of Sec. 10, T. 11 S. R. 25 E. of the 6th P.M. Bounded and described as commencing at the N.W. cor. of S.W. 1/4 of Sec. 10; thence West 1310 ft. thence North 1119 ft. thence East 1622 ft. thence South 1082 ft. thence East 137 feet; thence South 104 1/2 ft. thence West 456 ft. to the beginning. - Containing 42 acres of land. This property is known as blocks 160 and 161, part of the east end of blocks 162 and 169; blocks 170, 171, 180, 181 and part of the east end of block 182. - Represented on the "Plan of Wyandotte City" published in 1857. This plat also includes a strip of land lying South of Summuduwot Street designated as blocks "Y" and "Z".

Dedication:

Now therefore, know all men by these presents that I, Hiram M. Northrup whose name is hereto subscribed, owner of the Land represented on this plat and being properly seized of the premises, have caused the same to be subdivided into blocks and lots, and staked on the ground as represented hereon. The parcels of land reserved for public use are in streets and alleys, the dimensions of which, in feet and parts of a foot, are correctly represented on this plat; And I do hereby give, donate, convey and forever quit-claim to the County of Wyandotte in the State of Kansas, all of said streets and alleys to be opened, graded and improved as public thoroughfares (but for no other purpose), in such manner as may be prescribed by law. The parcels of land intended for sale are numbered in large Characters for blocks and smaller numerals for lots; the dimension of every piece is correctly represented on this plat in feet and decimal parts of a foot, or in feet and fractional parts of a foot. - The timber on the land is reserved for the use of the proprietor. In testimony whereof I have hereunto set my hand and seal, this 25th day of May A.D. 1888.

Hiram M. Northrup
Attest *E. H. Loraer*

State of Kansas } ss.
County of Wyandotte }
Be it remembered that on this 25th day of May A.D. 1888, before the undersigned a Notary Public within and for said County and State came Hiram M. Northrup, who is personally known to me to be the same person whose name is subscribed to the foregoing instrument, and acknowledged that he executed the same for the purposes therein set forth.
In testimony whereof I have hereunto set my hand and affixed my official seal the day and year first above written.
Hewitt L. Browne
Notary Public
My Commission expires on the 11th day of July A.D. 1891.