

# OAK KNOLL

A SUBDIVISION OF LAND IN ~  
NE 1/4 OF SECTION 30-11-24  
WYANDOTTE COUNTY, KANSAS



SCALE: 1" = 200'

SURVEYED BY:  
*P. A. Williamson*  
COUNTY SURVEYOR

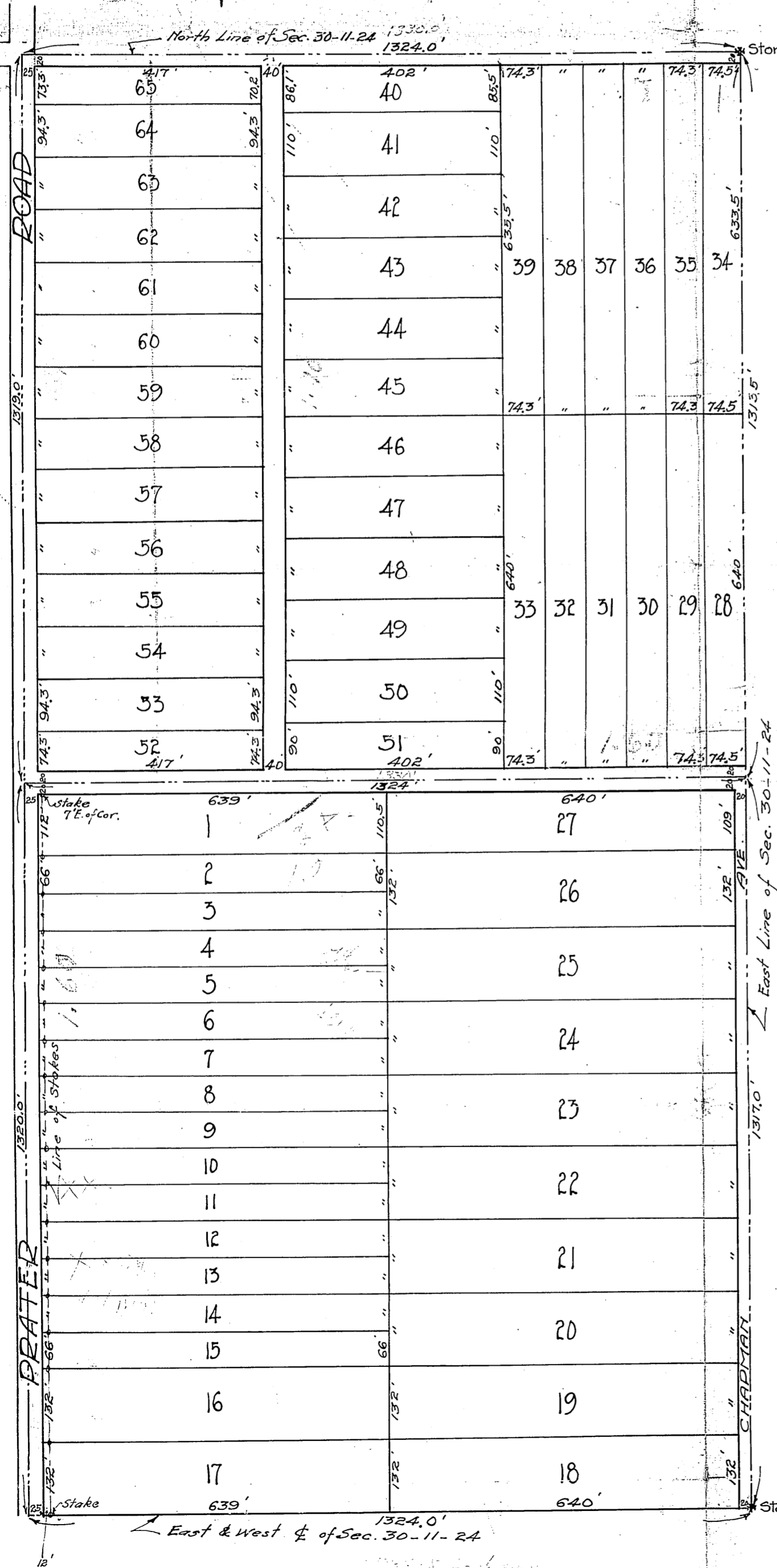

### DESCRIPTION

This plat of "OAK KNOLL", contains land in Wyandotte County, Kansas described as follows:  
All of the East half (E 1/2) of the Northeast Quarter (NE 1/4) of Section 30-T11-R24E.

### DEDICATION

The lands intended for sale are described by numbers as lots in "OAK KNOLL", the dimensions of which are shown on this plat.  
The lands reserved for public use are Streets or Avenues, the names, extent and direction of which are shown on this plat, and they are hereby dedicated to the public for use as such.  
The Road shown as Prater Road is all ready a public Highway.  
In "TESTIMONY WHEREOF" we the undersigned owners of the above described tract of land have hereunto set our hands and seals this 11<sup>th</sup> day of November AD. 1925.

*J. R. Chapman* Seal  
*Hannah K. Chapman* Seal  
*Nettie E. Bridgers* Seal

STATE OF KANSAS }  
COUNTY OF WYANDOTTE } ss.

Be it remembered that on this 12<sup>th</sup> day of November AD. 1925 before me the undersigned a Notary Public in and for the above named County and State came J. R. Chapman and Hannah K. Chapman his wife, and Nettie E. Bridgers who are personally known to me to be the same persons who executed the foregoing instrument of writing and duly acknowledged the same as their own free act and deed.

In "WITNESS WHEREOF" I have hereunto subscribed my name and affixed my notarial seal the day and year last above written.

My Commission expires;  
March 20-1928

*A. J. Dugal*  
NOTARY PUBLIC