

Oak Ridge Addition, to Bonner Springs.

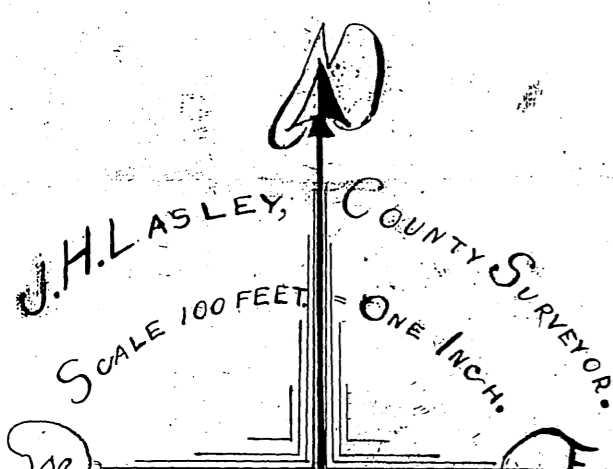
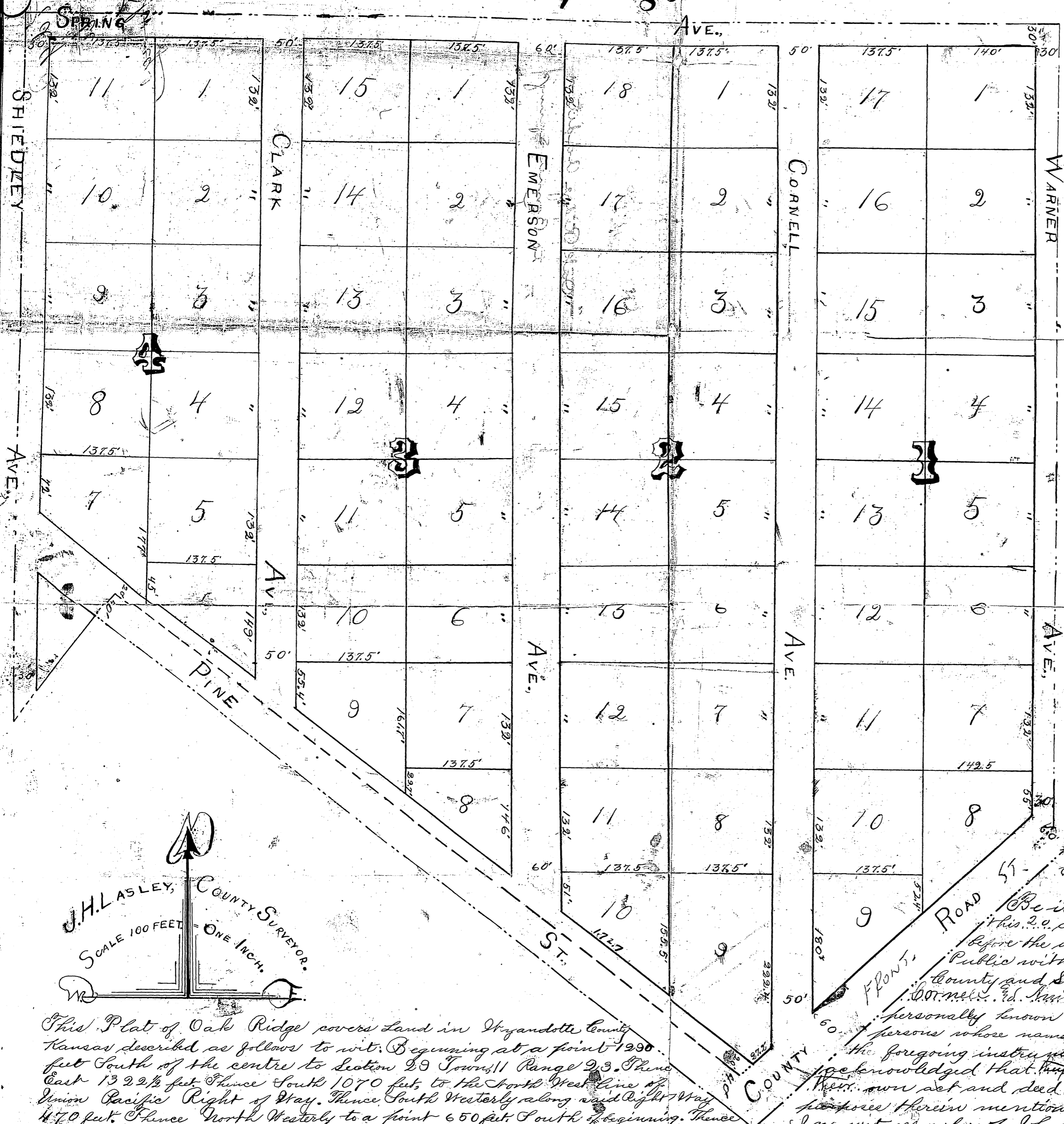

This Plat of Oak Ridge covers land in Wyandotte County Kansas described as follows to wit: Beginning at a point 1290 feet South of the centre to Section 29 Town 11 Range 23. Thence East 1322 1/2 feet Thence South 1070 feet to the North West line of Union Pacific Right of Way. Thence South Westerly along said Right Way 470 feet. Thence North Westerly to a point 650 feet South of beginning. Thence North 650 feet to beginning.

The lands reserved for sale are described by numbers as Blocks and Lots in Oak Ridge. The blocks being numbered with large blue figures, and the lots with small black figures. The parcels of ground reserved for public use are Streets, and Avenues. The names, extent, and direction of all such Streets and Avenues are designated on Plat and are reserved for Public purposes, as such. All lots intended for sale, are set forth, and described by numbers in Blocks. The precise length and width of each lot in feet and decimal portions thereof is set forth on this Plat in small black figures.

In testimony whereof, we, have hereunto affixed our names and seals, this 29th day of July, A.D. 1887.

J. Cornell
Annie M. Cornell

Filed for record July 20 1887
N. H. Bridgman
Register of Deeds

State of Kansas }
County of Wyandotte } ss.
Be it remembered that on this 29th day of July A.D. 1887, before the undersigned a Notary Public within and for said County and State came D. E. Cornell, Ed. Annie M. Cornell, personally known to me to be the same persons whose names are subscribed to the foregoing instrument of writing and we acknowledged that they executed the same as their own act and deed for the uses and purposes therein mentioned. In witness whereof I have hereunto set my hand and affixed my official seal the day and year first above written.

N. H. Bridgman
Register of Deeds

My term of office and commission expires on the _____ day of _____ A.D. 18__