

# ORCHARD HEIGHTS

## A SUBDIVISION OF LAND IN WYANDOTTE COUNTY, KANSAS

Scale 1" = 170 ft.

Surveyed by P.A. Williamson  
County Surveyor

N.W. corner of  
Sec. 31-10-25

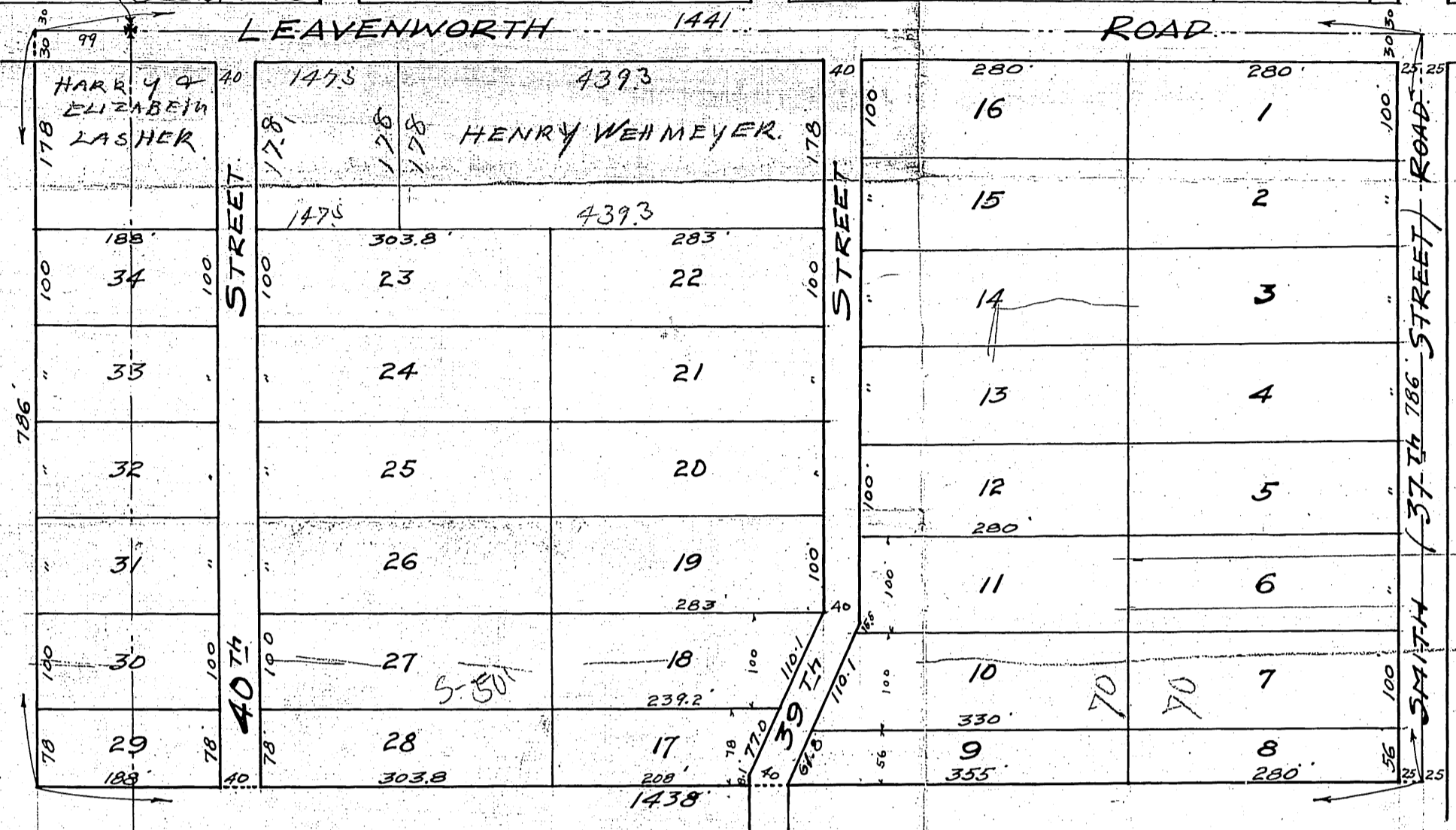

### DESCRIPTION

This plat of "ORCHARD HEIGHTS" contains land in Wyandotte County, Kansas described as follows:—  
 Beginning at the Northwest corner of Section 31-10-25; thence East 80 poles; thence South 48 poles; thence West 86 poles; thence North 48 poles; thence East 6 poles to the point of beginning.

### DEDICATION

The lands intended for sale are described by numbers as lots in "ORCHARD HEIGHTS", the dimensions of which are shown on this plat.  
 The parcels reserved for public use are Streets or Avenues, the names, extent and direction of which are shown on this plat.  
 In Testimony Whereof we the undersigned owners of the above described tract of land have hereunto set our hands and seals this 14 day of May, AD 1923.

Dora Wehmeyer seal.  
Henry Wehmeyer seal.

STATE OF KANSAS } ss.  
 COUNTY OF WYANDOTTE }

Be it remembered that on this 14<sup>th</sup> day of May, AD 1923, before me the undersigned, a Notary Public in and for the above named County and State, came Dora Wehmeyer and Henry Wehmeyer her husband who are personally known to me to be the same persons who executed the foregoing instrument of writing and duly acknowledged the execution of the same as their own free act and deed.  
 In Witness Whereof I have hereunto set my hand and affixed my Notarial seal the day and year last above written.

My Commission expires April 29, 1927 Tena Poling  
 NOTARY PUBLIC