

PARKWOOD FARMS

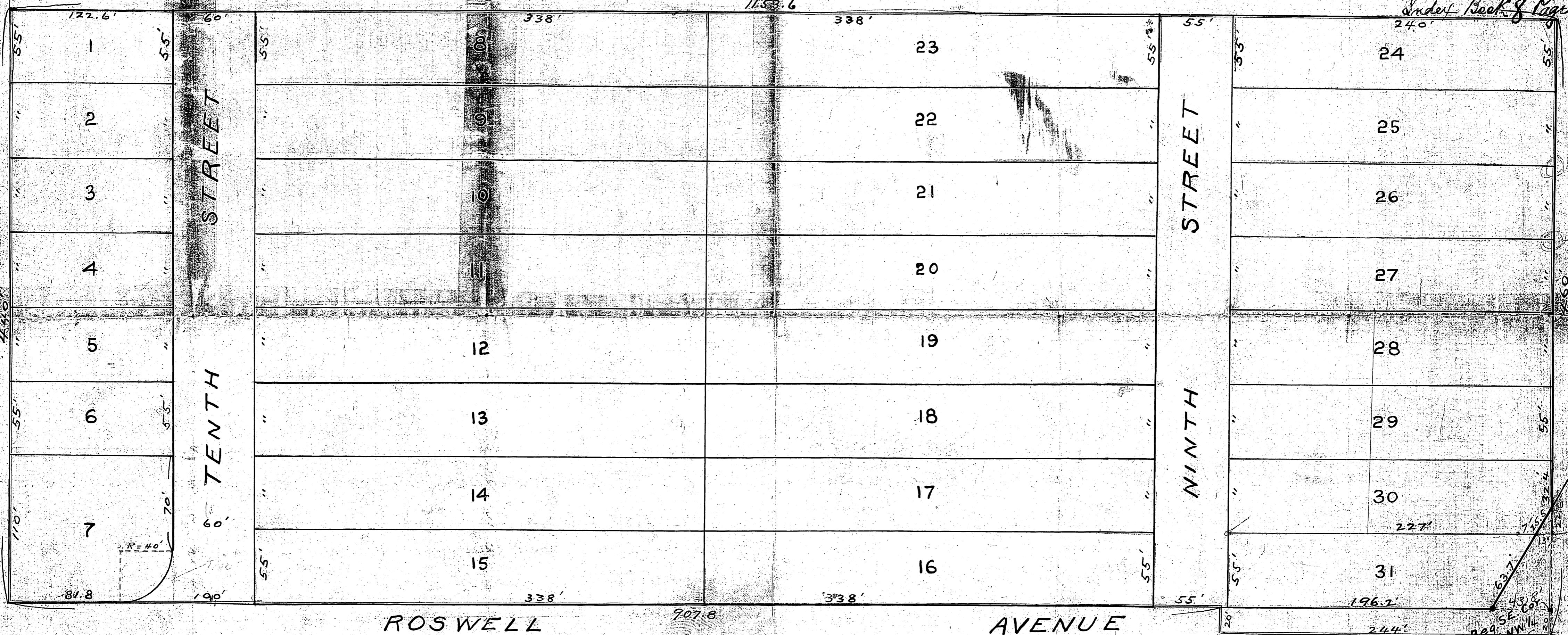

ROSWELL

PARKWOOD PARK

AVENUE

This Plat of "PARKWOOD FARMS" covers land situated in Wyandotte County Kansas, described as follows:—

Beginning at a point 20 feet south of the southeast corner of the north east quarter of the northwest quarter of Section thirty-three, in Twp. 10, of R. 25; thence north 460 feet; thence west 1153.6 feet; thence south 440 feet; thence east 907.8 feet; thence south 20 feet; thence east 244 feet to the point of beginning.

The parcels of ground intended for public use are Streets and Avenues, the name, extent and direction of which are shown on this plat and they are hereby dedicated to the public as such. The lands reserved for sale are indicated by numbers from 1 to 31, the exact size and shape of which are shown and the dimensions given in feet and decimal parts of a foot, and they will hereafter be known and described by said numbers as lots or tracts in Parkwood Farms.

In Testimony Whereof the undersigned owners of the above described land, Willard Merriam and Anna P. Merriam, his wife, have hereunto subscribed their names this ~~1st~~ day of November 1917

Willard Merriam
Anna P. Merriam

STATE OF KANSAS } ss
COUNTY OF WYANDOTTE }

Be it Remembered, that on this 3rd day of November 1917 before me a Notary Public in and for the State and County aforesaid came Willard Merriam and Anna P. Merriam, his wife who are personally known to me to be the same persons who executed the foregoing instrument and duly acknowledged the execution of the same.

In Witness whereof I have hereunto subscribed my name and affixed my Notarial Seal the day and year last above written

J. M. Carpenter
Notary Public
My Commission expires June 27, 1920