

QUEEN'S GARDEN.

WYANDOTTE COUNTY KANSAS.

Scale = 1 Inch = 100 Feet.

42
William Beggs
C. L. Pickell
Att. Co.

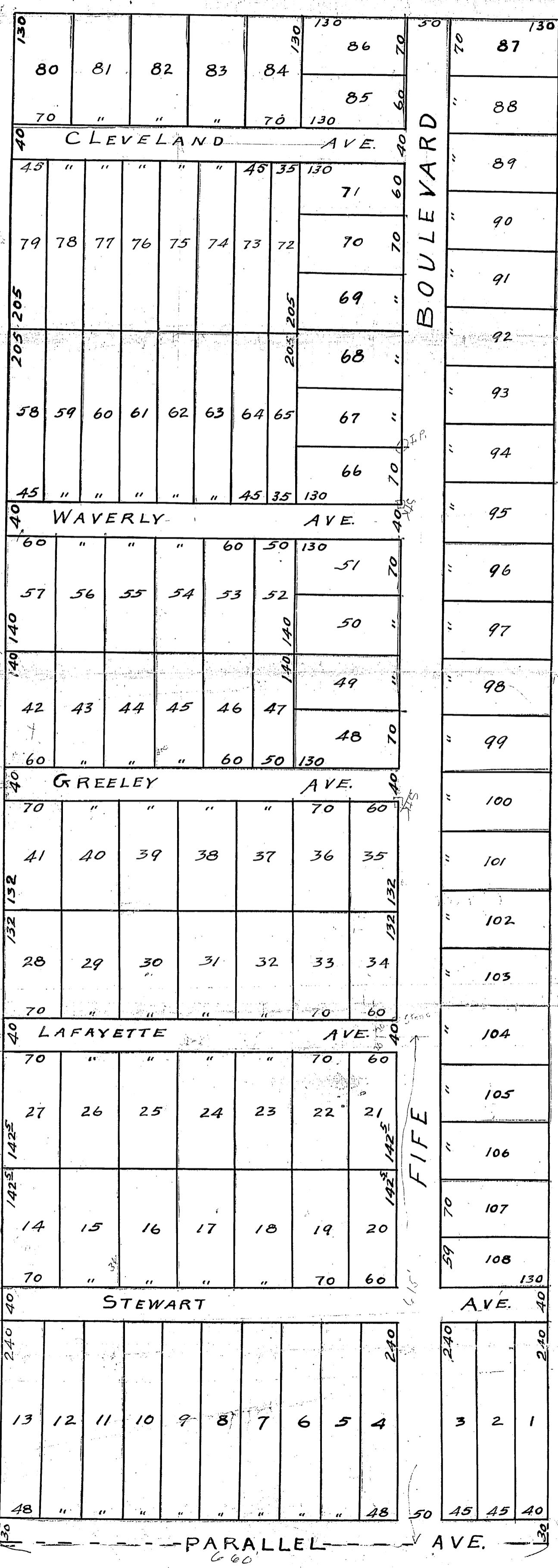

THIS SUBDIVISION OF LAND SHALL BE KNOWN AS

QUEEN'S GARDEN

THIS PLAT OF QUEEN'S GARDEN CONTAINS LAND IN WYANDOTTE COUNTY DESCRIBED AS FOLLOWS:-

Commencing at a point Six Hundred (660) Feet East of the South West Corner of the South East Quarter (SE 1/4) of Section Thirty Six (36) Township Ten (10) South Range Twenty Four (24) East, thence North One Hundred Twelve (112) Poles thence East Forty (40) Poles, thence South One Hundred Twelve (112) Poles, thence West Forty (40) Poles to the place of beginning.

The LANDS reserved for SALE are designated by Numbers as TRACTS in QUEEN'S GARDEN.

The LANDS reserved for Public Use are Avenues and Boulevards; the Names, Extent and Direction of which are shown on this PLAT and are hereby dedicated to the Public Use as such.

IN TESTIMONY WHEREOF the Under signed Owners of the above described LAND have hereunto set their Hands and Seals, this 18th day of April AD 1911.

J. O. Fife
Leafa M. Fife.

STATE OF KANSAS }
COUNTY OF WYANDOTTE } 55

Be it remembered that on this 18th day of April AD 1911 before me the undersigned, a Notary Public in and for the said County and State, came J. O. FIFE and Leafa M. FIFE, his wife who are personally known to me to be the same persons who executed the foregoing PLAT and DEDICATION and acknowledged the same to be their FREE ACT and DEED

IN TESTIMONY whereof I have hereunto set my hand and affixed my Notarial Seal the Day and year last above written

W. L. Wood

Notary Public.

My Commission Expires 14th day of October 1914