

# RIVERVIEW

18446  
City of Kansas, Wyandotte County  
Washington March 27<sup>th</sup> 1894  
April 1<sup>st</sup> 1894  
Carrington & Sons



**DESCRIPTION**  
Commencing at a pt. 292.5 ft. South of the N.W. Corner of Section 15; T. 11; R. 25 E. Wyandotte County Kans. Thence East 125 FT. Thence Northeastly parallel to and 115 FT from Central Ave. 33 FT. Thence N. 40 FT. Thence E. to Center of 8th St. Thence S. to Center of Central Ave. Thence Northeastly along the Center of Central Ave. to the E. line of W. 1/2 of N.W. 1/4 of N.W. 1/4 of Said Sec. 15. Thence S. 1/2 line of N.W. 1/4 of N.W. 1/4 of Sec. 15; T. 11; R. 25. Thence W. 656 FT. Thence N. to beg. Also comm. at the N.W. corner of Grandview Add. Thence W. to W. line of lot 29, Riverview. Thence N. to S. line of Central Ave. Thence S. along S. line of Central Ave. to a pt. N. of beg. Thence S. to beg. for public street.

**DEDICATION.**  
The Streets and Alleys as marked on this Plat are hereby DEDICATED to the Public for use as such, and for no other Purpose. Central Avenue as herein marked being intended to cover the same ground where before needed for Riverview Avenue.

Witness our hands  
 B. L. Simpson  
 L. B. Simpson  
 W. A. Simpson  
 S. N. Simpson  
 B. N. Simpson  
 Chas. Crow  
 Mary J. Crow

State of Kansas. } S.S.  
 County of Wyandotte }  
 Be it Remembered that  
 on this 20<sup>th</sup> day of February A.D. 1894, before  
 me a Notary Public in and for said County and  
 State personally came H. L. Simpson  
W. A. Simpson S. N. Simpson  
(B. N. Simpson) L. B. Simpson  
(a single man) Chas. Crow  
Mary J. Crow

to me personally known to be the same person who executed  
 the above plat and duly acknowledged the execution of the  
 same.  
 In Witness Whereof I have here unto  
 set my hand and Official Seal the day and  
 year last above written.  
B. L. Simpson  
 Notary Public.  
 My commission expires 3/15/1897  
 Approved by Council March 27<sup>th</sup> 1894  
[Signature]  
 City Clerk.

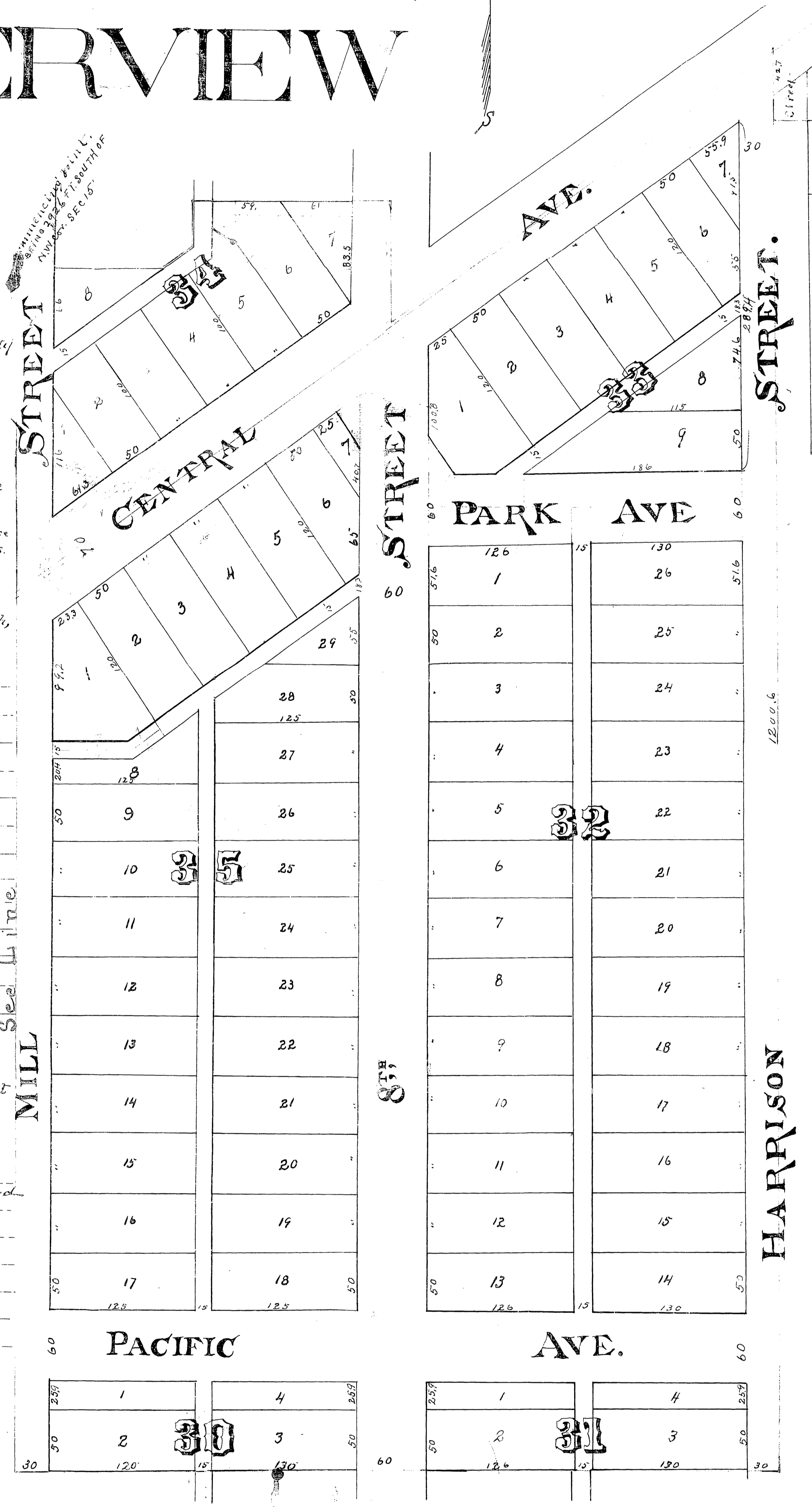

Lot 64 Grandview Add.