

ROCKINGHAM PLACE

J. H. LASLEY CIVIL ENGINEER

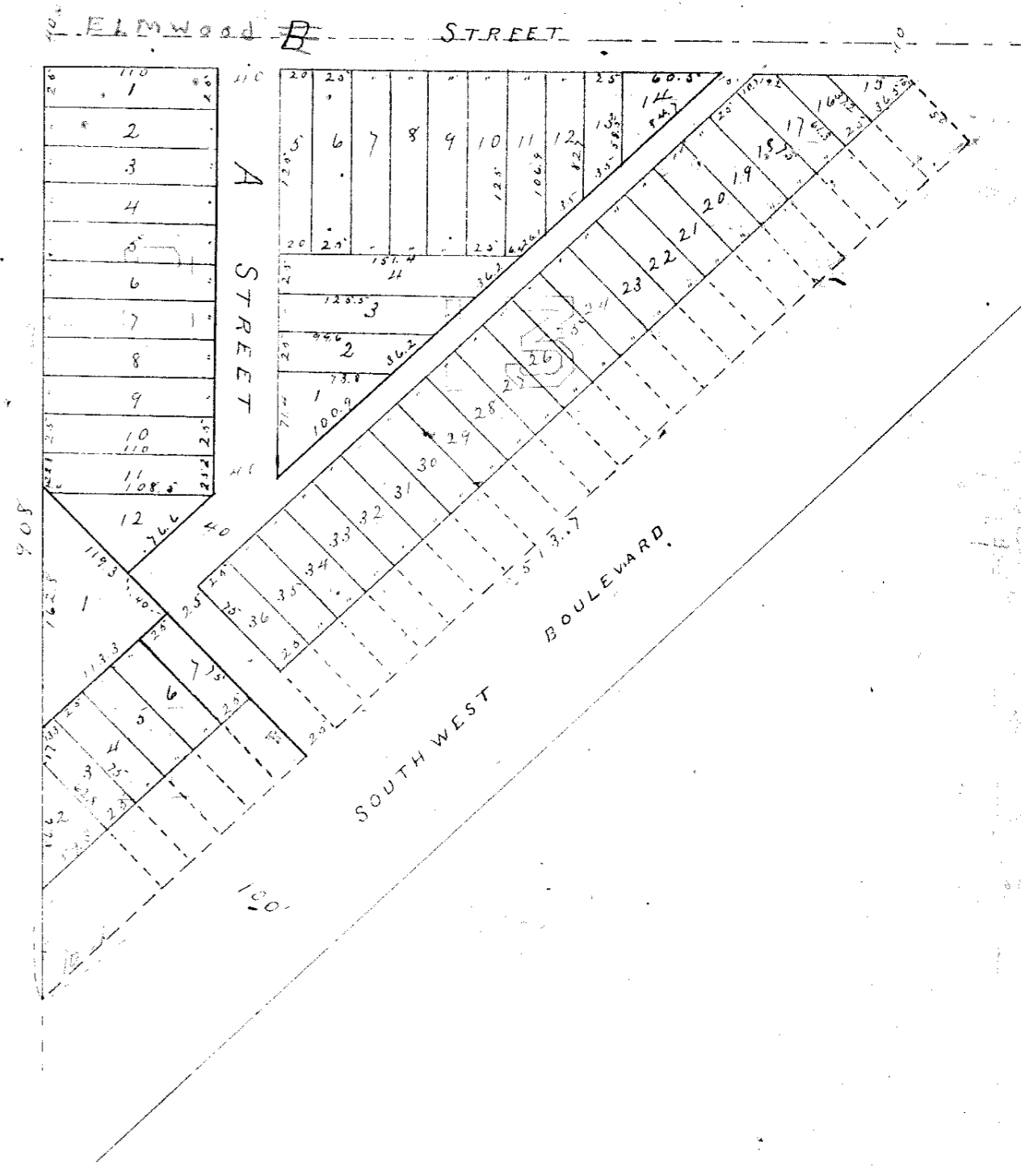
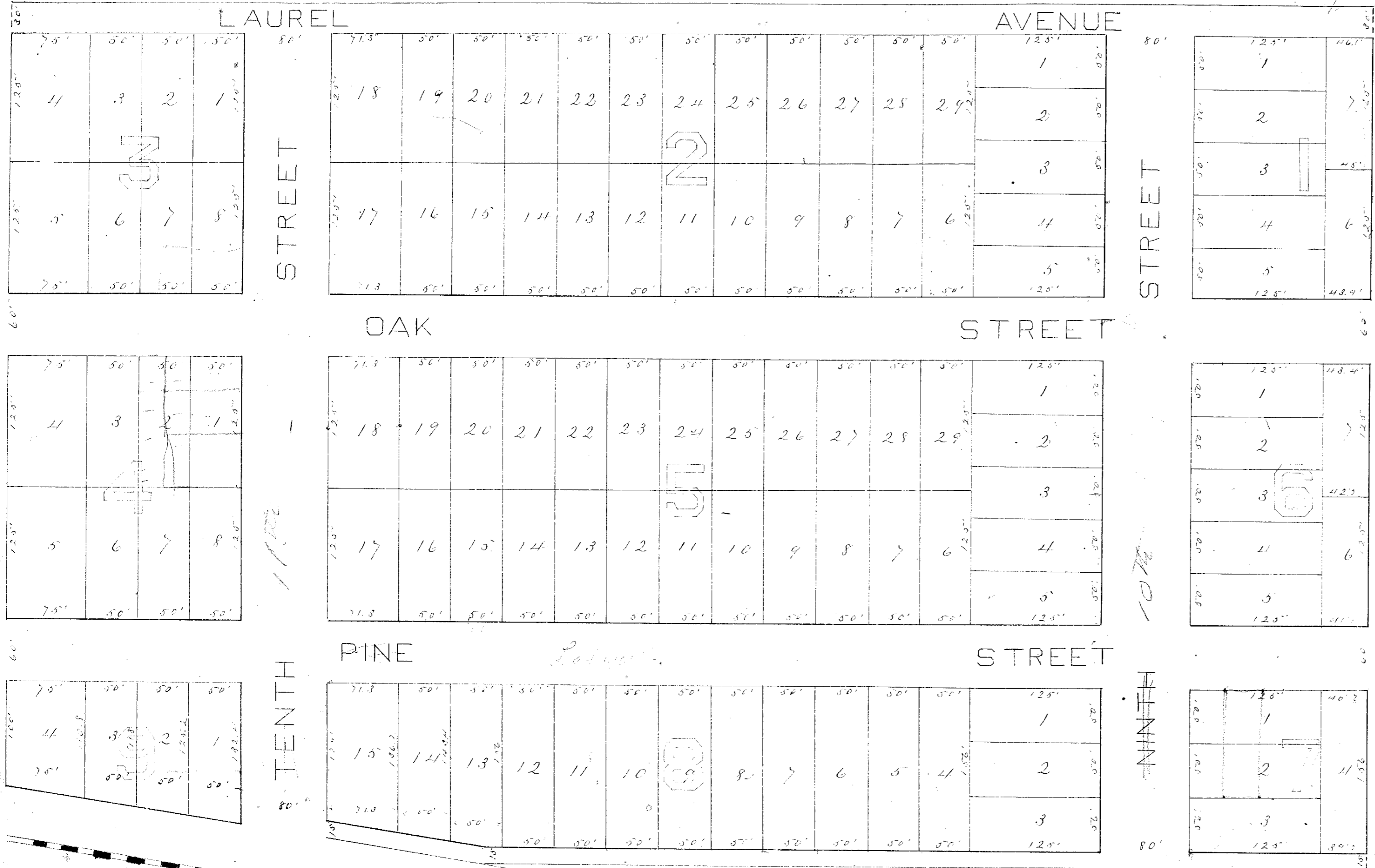

The Streets, Avenues, Alleys and Boulevard as represented on this plat are dedicated by the party hereto to public use. In testimony whereof, Dimeon B. Bell has hereunto set his hand and seal.

Dimeon B. Bell Seal

State of Kansas
County of Wyandotte
On this 17th day of May 1887 before me personally appeared Dimeon B. Bell to me known to be the person described in and who executed the foregoing instrument and acknowledged that he executed the same as his free act and deed. My commission will expire 18th day of June 1887.

In testimony whereof I have hereunto set my hand and affixed my Notarial Seal at my office in said County the day and year first above written.

Geo. Warren
Clerk Dist Court in and for
Wyandotte County Kansas

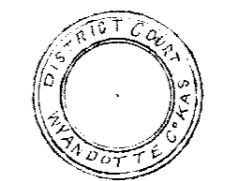

State of Kansas
County of Wyandotte
Be it remembered that on this 17th day of May 1887 before the undersigned a Notary Public within and for said County and State came Edward E. Holmes and Martha J. Holmes his wife personally known to be the said persons whose names are subscribed to the foregoing instrument of and acknowledged that they executed the same as their own act and deed for the uses and purposes therein mentioned. In Witness whereof I have hereunto set my hand and affixed my official seal the day and year first above written. My commission expires 22nd day of June 1887.

Thomas H. Rayland
Notary Public
Wyandotte County Kansas



State of Kansas
County of Wyandotte
Filed for record
May 13th 1887
W. H. Bridgman
Register of Deeds

State of Kansas
County of Wyandotte
Filed for record
May 17th 1887 at 4:30 o'clock P.M.
W. H. Bridgman
Register of Deeds

This plat of Rockingham Place covers land in Wyandotte County, Kansas, that bounded to wit: Commencing at a point one hundred and fifty feet and three quarters (153.75) feet East of the North West corner of the South West quarter of the South West quarter of Section thirty three (33) Town ten (10) Range twenty five (25) 4th Range East Tenth Meridian and two and four tenths (2.4) feet Thence South Eight hundred and twenty six (826) feet Thence West to Kansas City, Wyandotte the Northwestern Railway right of way thence westerly along said right of way to a point South of beginning thence south to beginning, and the lands reserved for sale are described by numbers as blocks and lots with small black figures. The figures of ground in the subdivisions reserved for public use are Streets, Avenues and Alleys, and the names, extent and direction of all such Streets, Avenues and Alleys are designated on plat and are reserved for public purposes as such.

In Rockingham Place the blocks being numbered with large figures and lots with small black figures. All lots intended for sale are set forth and described by numbers in blocks, the precise length and width of each lot in feet and decimal fractions thereof is set forth on the plat in small black figures. In testimony whereof we have hereunto set our hands and seals this 17th day of May A.D. 1887.

Edward E. Holmes
Martha J. Holmes