

ROSEDALE VIEW.

WYANDOTTE COUNTY.

KANSAS.

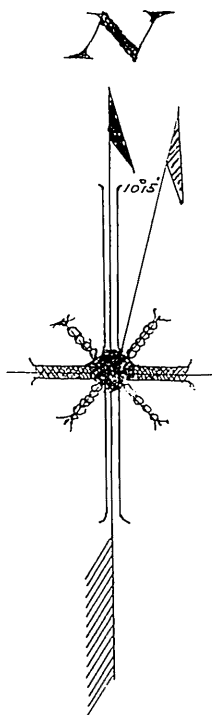

Scale = 100' to an inch

SURVEYED BY
DANE O'FLAHERTY
KANSAS CITY,
MISSOURI.

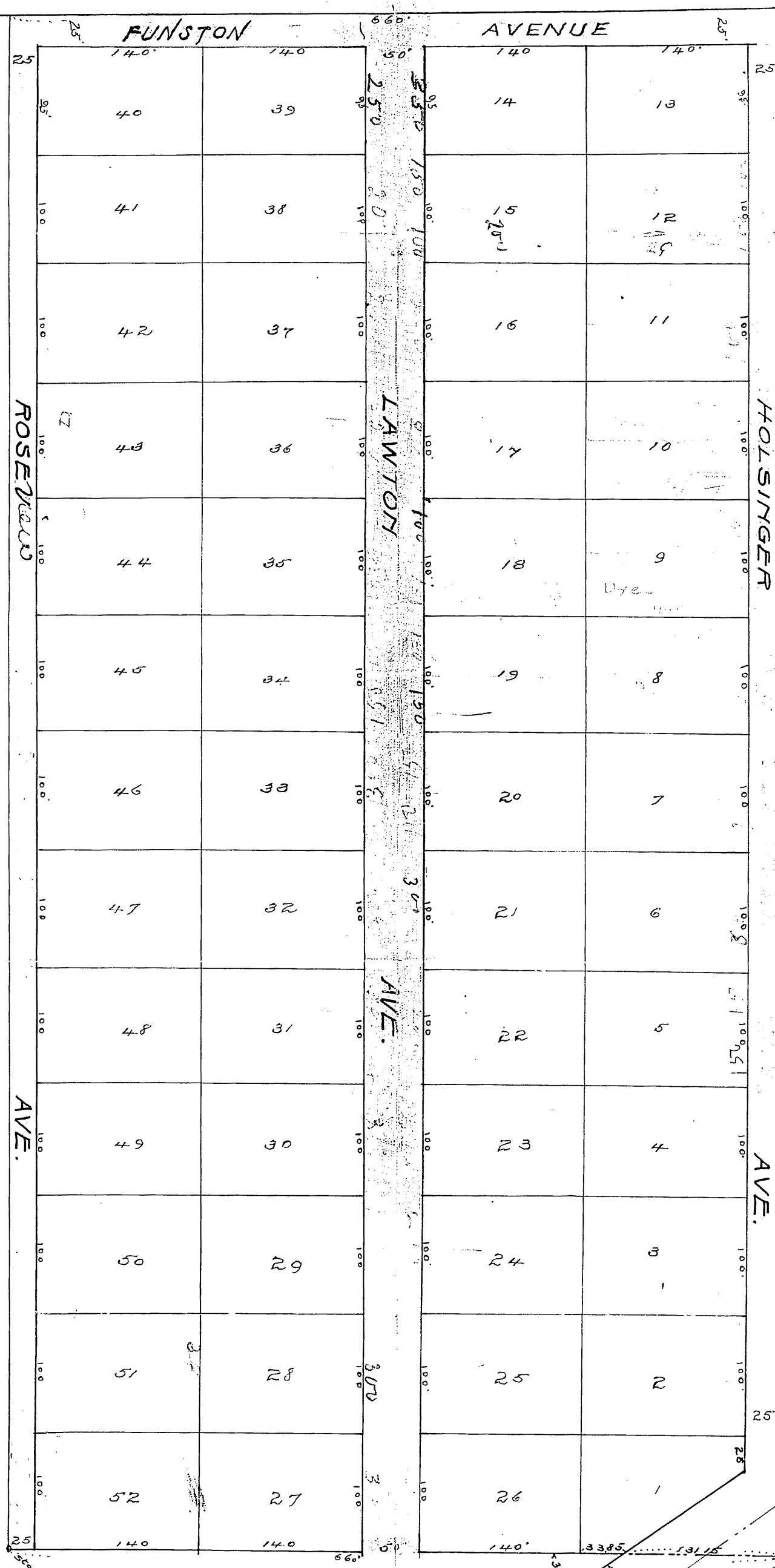

3 Jan 30 1901
C. J. McConigal
W. C. Cooke

Description
The East Half of the Northeast Quarter of the Northwest Quarter of Section 33, Twp. 11, Range 25, in Wyandotte County Kansas. The proprietors of the above described tract of land have caused the same to be subdivided in the manner shown on the above plat which subdivision shall hereafter be known as **ROSEDALE VIEW**. The streets colored brown on the above plat are hereby dedicated to public use forever.

Attest *Walter G. Amick*
Secretary

Witness our hand and seal this 24th day of January A.D. 1900.

PHOENIX LAND & IMPROVEMENT CO.
By *Thomas J. Green* PRESIDENT

State of Missouri }
County of Jackson } s.d. On this 24th day of January A.D. 1900, before me a Notary Public within and for the County and State aforesaid personally appeared *Thos. J. Green* to me known, who being duly sworn, did say that he is the President of the PHOENIX LAND & IMPROVEMENT COMPANY, and that the seal affixed to said instrument is the corporate seal of said Corporation, and that said instrument was signed and sealed in behalf of said Corporation by authority of its Board of Directors and said *Thomas J. Green* acknowledged said instrument to be the free act and deed of said Corporation.

IN TESTIMONY WHEREOF, I hereunto set my hand and affixed my Notarial seal, at my office in said County, the day and year first above written.
Alfred F. Hartley
Notary Public

My commission expires September 26th 1903