

# ROSE - HILL

SUBDIVISION  
WYANDOTTE COUNTY, KANSAS.

SCALE 1 inch = 100 ft  
W. J. THOMSON, Del.

*As books  
By J. B. Fox,*

REIDY

ROAD

### DEDICATION

Know all men by these presents that I, the undersigned am the owner of the following described property, situated in Wyandotte County, Kansas, to-wit: Beginning at a point Eighty (80) poles South and Forty (40) poles East of the North West corner of the North West quarter of Section Eight (8) Township Eleven (11) Range Twenty Five (25) thence South Forty (40) poles, thence West Five Hundred and Twenty (520) feet, thence North One (1) foot, thence West Six Hundred and Sixty Five (665) feet, thence South One (1) foot, thence West Three Hundred (300) feet, thence North Six Hundred and Sixty (660) feet, thence East Fourteen Hundred and Eighty Five (1485) feet to the place of beginning.

All lands reserved for sale are numbered from 23 to 66 inclusive. All Streets, and Avenues or parts thereof shown on the accompanying plat are dedicated to public use as such forever.  
In witness whereof the owner and proprietor of the herein above described premises has hereunto set his hand this 1st day of November AD. 1904.

*Michael R. Arthur*

State of Kansas } ss. Be it remembered that on this 1st day of November AD 1904 before me the undersigned a Notary Public in and County of Wyandotte } for the County and State aforesaid personally appeared *Michael R. Arthur a single man* who is personally known to me to be the person who executed the foregoing instrument of writing and duly acknowledged the execution of the same as his free act and for the purposes therein set forth.

*W. J. Thomson*  
Notary Public

In testimony whereof I have hereunto set my hand and affixed my official seal on the day and year last above written.  
My commission expires *6/10/05*

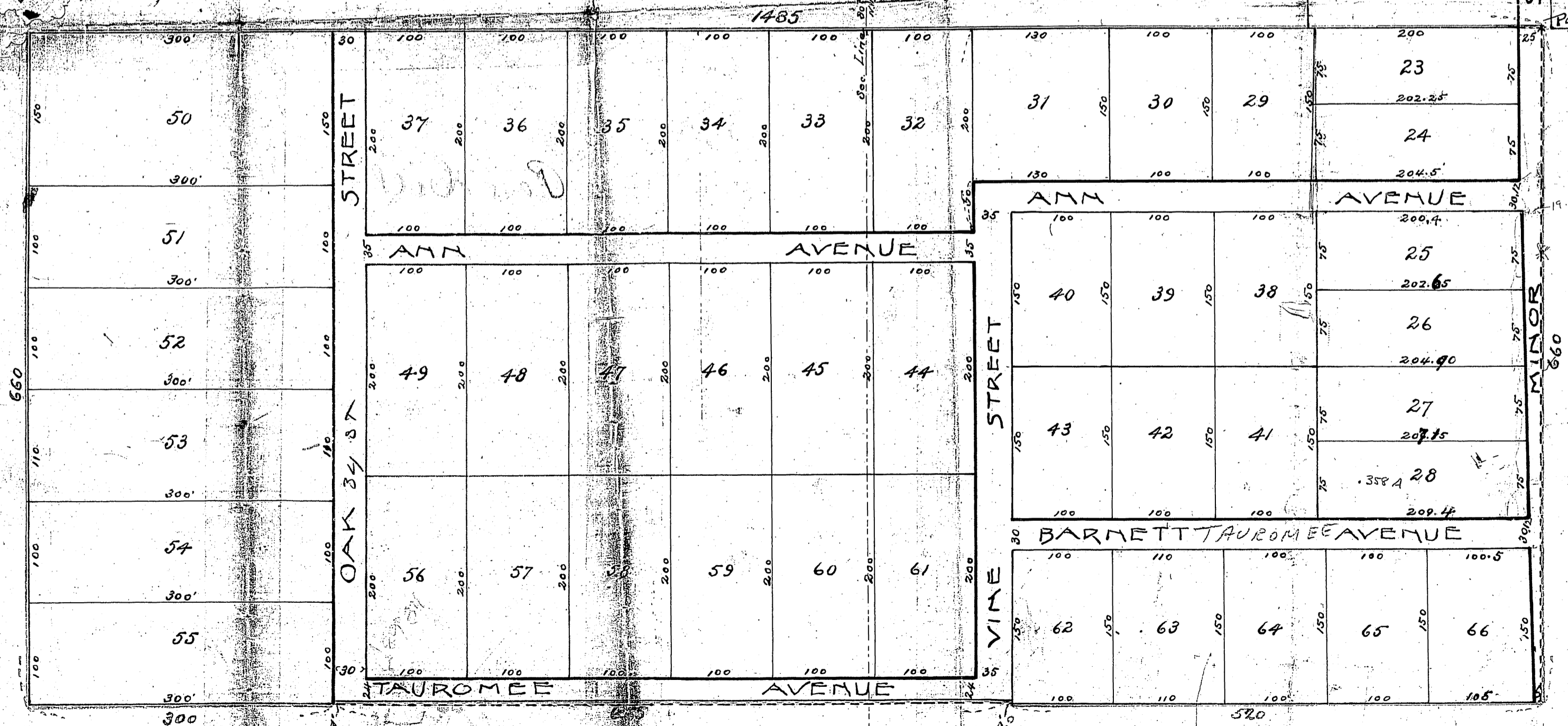

*165  
49  
66.00  
25  
35*