

# Sauer Highlands

Wyandotte Co Kan

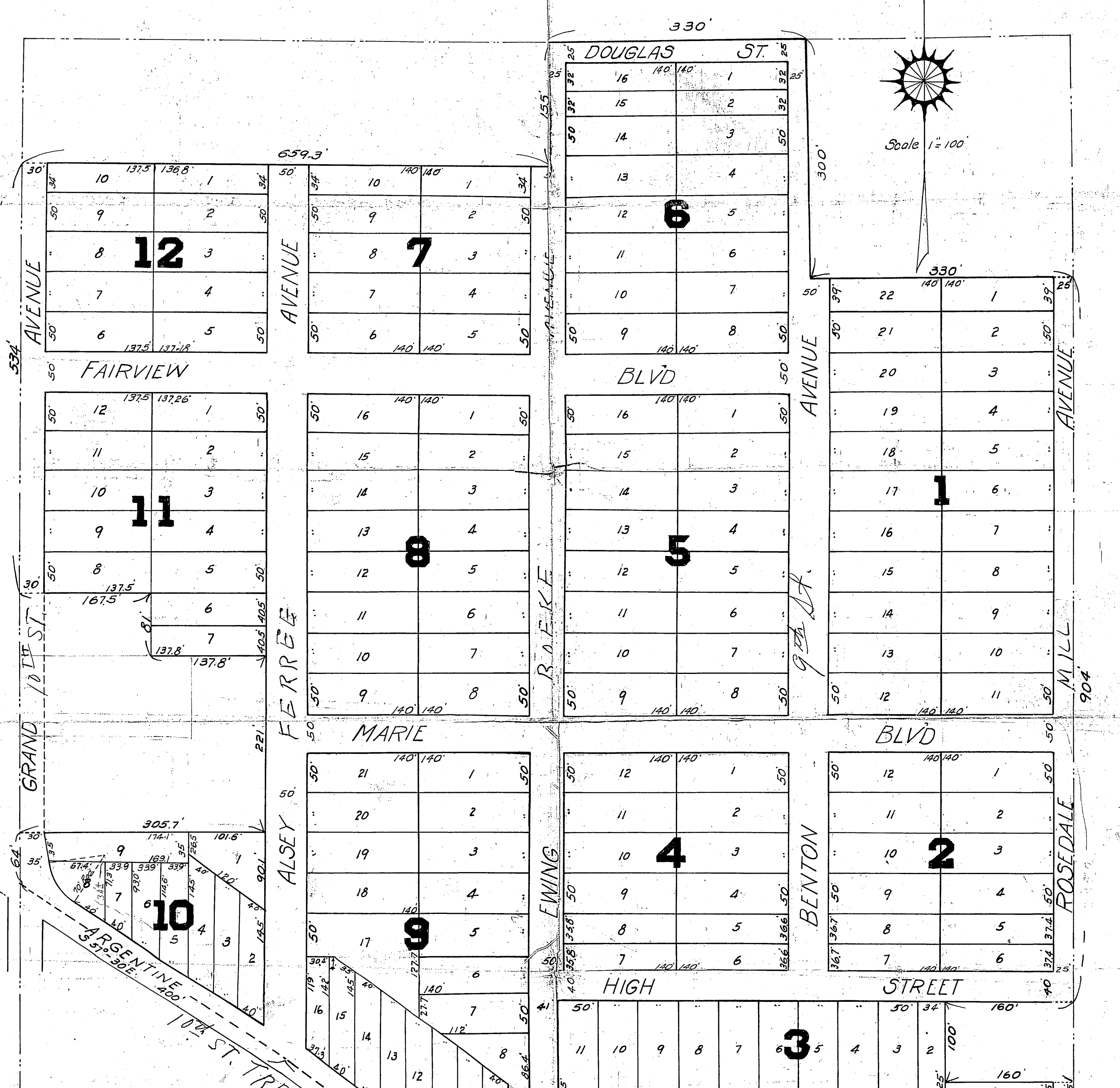

**Dedication**

All Streets, Avenues and Boulevards represented on the accompanying plat not heretofore dedicated to the public as thoroughfares are hereby so dedicated.

The lands reserved for sale are shown on the accompanying plat as lots and blocks, the lots being designated by small black figures, and the blocks by large black figures.

In testimony whereof the undersigned, owners of the above described property have hereunto set their hands this --- day of --- 1914.

Marie Sauer  
Clara Sauer

This plat of "SAUER HIGHLANDS" covers land in Wyandotte County Kansas, described as follows:- Beginning at the SE Cor of the NE 1/4 of SE 1/4 of Sec 28, T 11 S, R 25 E, thence North 25 ft, thence West 160 ft, thence North 100 ft, thence East 160 ft, thence North 90 ft, thence West 330 ft, thence North 300 ft, to East and West center line of said Section 28; thence West 330 ft, thence South 155 ft, thence West 659.3 ft, to center line of Grand Avenue; thence South 534 feet, thence East 167.5 ft, thence South 81 ft, thence East 137.8 ft, thence South 291 ft, thence West 305.7 ft, thence South 64 ft, thence South 57°30' East 400 ft, thence South 53°37' East 344.8 ft, thence North 148.9 ft, thence East 25 ft, thence South 168.2 ft, thence South 53°37' East 26 ft, thence North 184.5 ft, thence East 664 ft to point of beg.

Thomas B. Kinney Junior  
John S. Perkins  
Antoinette McLean  
George McLean

STATE OF Kansas } ss.  
COUNTY OF Wyandotte }  
Public in and for said County and State personally appeared known by me to be the same persons whose names are subscribed to the foregoing instrument, and acknowledged that they executed the same as their own act and deed.

In testimony whereof I have hereunto set my hand and affixed my Notarial Seal at my office in said County the day and year above written.

My commission expires Sept 9, 1916.  
J. W. Baird  
Notary Public

before me a Notary Public in and for said County and State personally appeared Antoinette McLean and George McLean her husband, known by me to be the same persons whose names are subscribed to the foregoing instrument and acknowledged that they executed the same as their own act and deed.

In testimony whereof I have hereunto set my hand and affixed my Notarial Seal at my office in said County the day and year above written.

My Commission Expires Sept 9, 1916.  
J. W. Baird  
Notary Public