

SEIFERTS ADDITION

WYANDOTTE CO. KANS.

SCALE: 1 IN. = 100 FT.

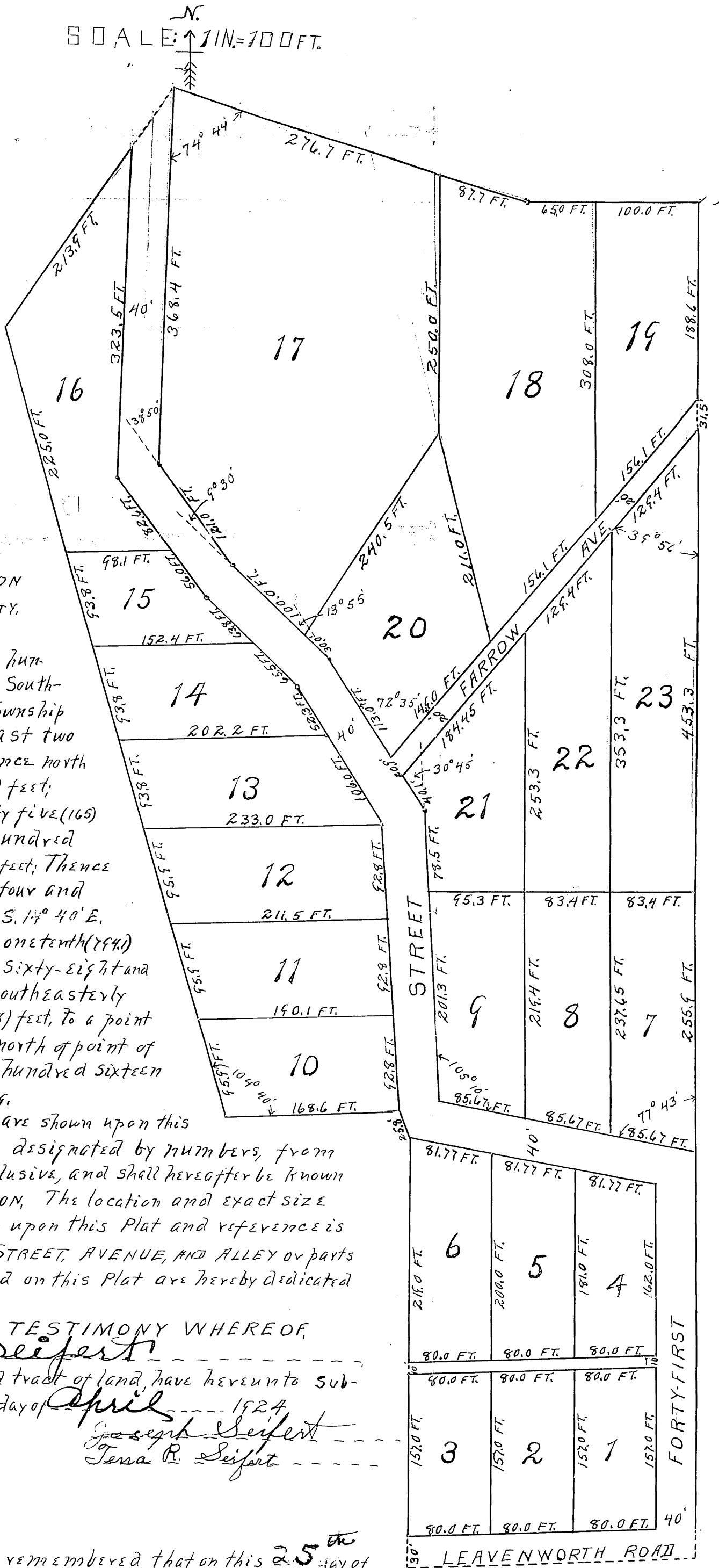

This Plat of SEIFERT'S ADDITION covers land in WYANDOTTE COUNTY, KANSAS, Described as follows:-

Commencing at a point nine hundred forty (940) feet west of the Southeast corner of Section 25, Township 10, S.; Range 24, E.; Thence east two hundred eighty (280) feet; Thence north thirteen hundred twenty (1320) feet; Thence west one hundred sixty five (165) feet; Thence N. 71° 34' W. three hundred sixty-four and four tenths (364.4) feet; Thence S. 36° 18' W. two hundred eighty four and two tenths (284.2) feet; Thence S. 14° 40' E. seven hundred ninety-four and one tenth (794.1) feet; Thence east one hundred sixty-eight and six tenths (168.6) feet; Thence southeasterly twenty-five and eight tenths (25.8) feet, to a point four hundred sixteen (416.0) feet north of point of beginning; Thence south four hundred sixteen (416.0) feet, to point of beginning.

The lands reserved for sale are shown upon this Plat as tracts, the Tracts being designated by numbers, from one (1) to twenty-three (23) inclusive, and shall hereafter be known as tracts in SEIFERT'S ADDITION. The location and exact size of each and every tract is shown upon this Plat and reference is made thereto. The ROAD, STREET, AVENUE, AND ALLEY or parts thereof as marked or described on this Plat are hereby dedicated to the public for use as such.

IN TESTIMONY WHEREOF,

Joseph Seifert

OWNER of the above described tract of land have hereunto subscribed his name.. this 25 day of April 1924

Joseph Seifert
Jena R. Seifert

STATE OF KANSAS } S.S.
COUNTY OF WYANDOTTE }

BE it remembered that on this 25th day of

April A.D. 1924 before me the undersigned, A NOTARY PUBLIC in and for said County and State, came *Joseph Seifert and Jena R Seifert his wife* who is personally known to me to be the same person.. who executed the foregoing Instrument of writing, and duly acknowledged the execution of the same as own act and deed.

In Witness whereof I have hereunto subscribed my name and affixed my NOTARIAL SEAL the day and year last above written

E. J. [Signature]
NOTARY PUBLIC

My Commission and term of office expire *25 May 1926*