

SHORE AND REITZ'S SUBDIVISION

Wyandotte County, Kansas.

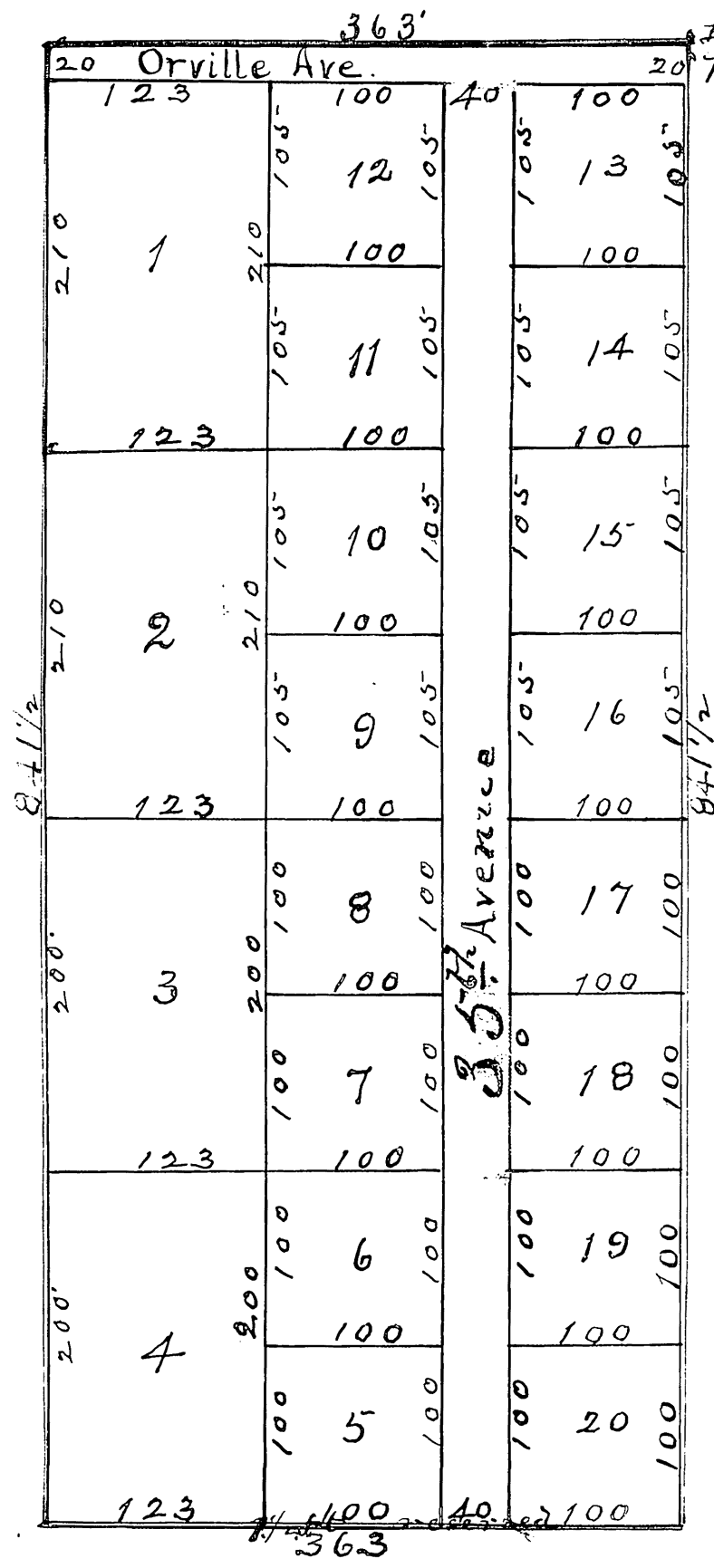

Bcg 14 2/3 p. West
Point N.E. Corner S.E. 1/4
Section 7, T. 11. S.

R. B. Wolf

Description. 3⁰⁰ ft

This plat covers land described as follows:
Commencing at a point 14 2/3 poles west of the
northeast corner of the southeast quarter of
Section 7, Township 11, S. and Range 25 E. in
Wyandotte County, Kansas; thence south
841 1/2 feet, thence west 363 feet, thence north
841 1/2 feet, thence east 363 feet to the place
of beginning.

The proprietors of the above plat hereby
dedicate streets and avenues on above plat
to the public for their use as such

County of Wyandotte } SS E. W. Moore
State of Kansas } U. P. Reitz

Be it remembered that on this 15 day of Feb
ruary, A. D. 1909 before me, the undersigned,
a notary public, within and for said County and
State, came Laura Shore and E. N. Shore, her
husband; W. P. Reitz, a single man; all personal-
ly known to me to be the same persons who
executed the foregoing instrument of writing
and acknowledged the execution of the same as
their own act and deed for the purposes therein
mentioned. In witness I have here unto set my
hand and affixed my official seal the day and
year first above written.

My commission expires Feb 26, A.D. 1911
Geoff. Kellieck
Notary Public