

SORTOR'S GARDEN

Scale 100 = 1"

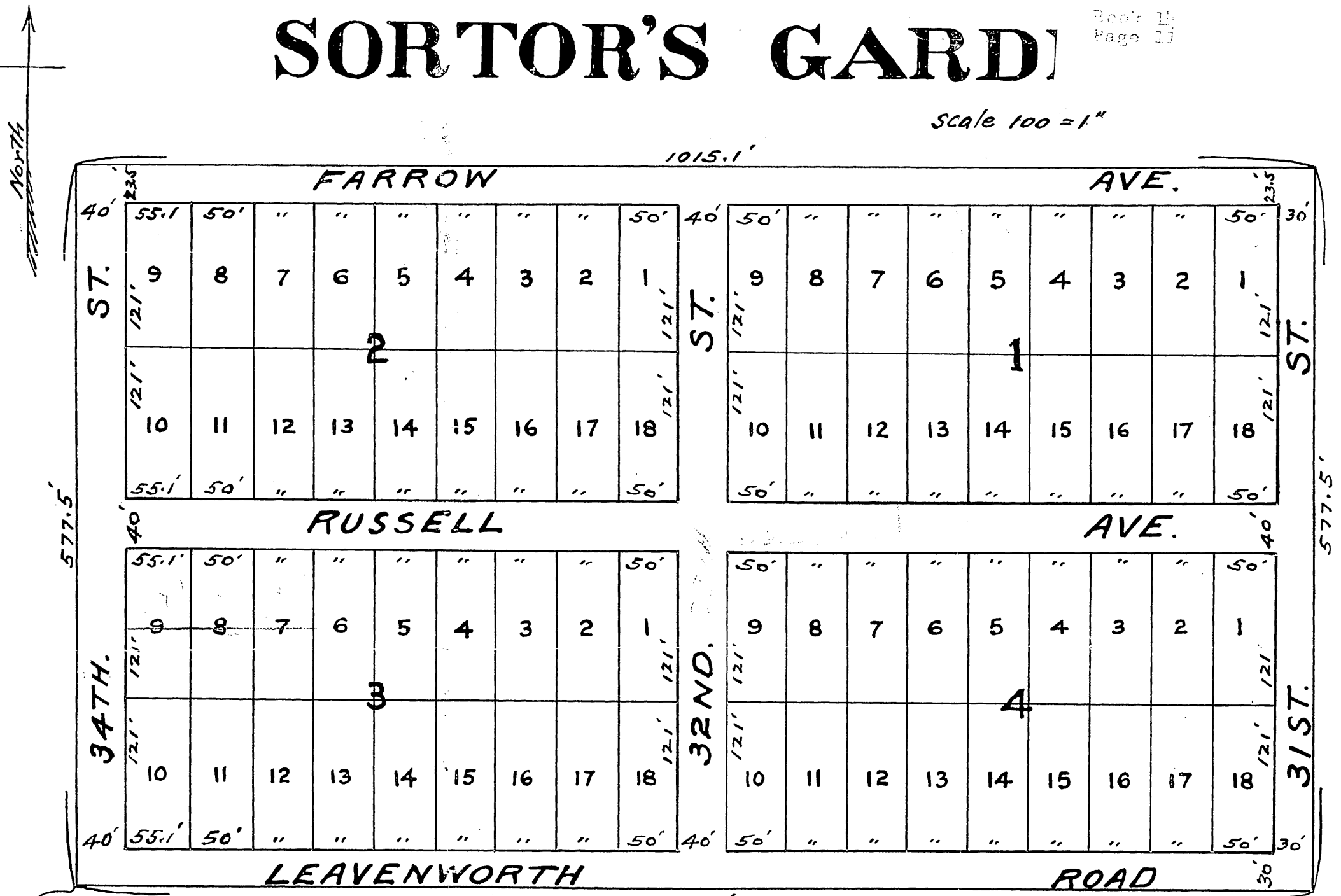

S.E. Cor. SW 1/4 Sec. 30-T10-R.25

1015.1'

formerly platted as "The Addition to Quindaro" as shown on Exhibit "A", made a part hereof

This Plat of Sortor's Garden covers land in Wyandotte County Kansas and is described as follows: - Beginning at the South East corner of the South West quarter of Section 30-Twp 10-R. 25; thence East 1015.1 feet; thence North 577.5 feet; thence West 1015.1 feet; thence South 577.5 feet to the place of beginning.

The undersigned owner of the above described land has caused the same to be subdivided into lots and blocks as shown hereon, the lots being numbered in small figures and the blocks in large figures and the exact size and dimensions of each lot given in feet and tenths of a foot. The parcels of ground intended for for public use are Streets, Avenues and a Road, the names, extent and direction of which are indicated on this plat and they are hereby dedicated to the public for use as such.

In Testimony Whereof Ida L. Sortor the owner of the aforesaid land has hereunto subscribed her name this 10th day of April A.D. 1922

Ida L. Sortor

STATE OF KANSAS }
County of Wyandotte }

Be it Remembered that on this 10th day of April A.D. 1922 before me a Notary Public in and for the County and State aforesaid came Ida L. Sortor to me personally known to be the same person who executed the foregoing instrument and duly acknowledged the execution of the same.

In Witness Whereof I have hereunto subscribed my name and affixed my Notarial Seal the day and last above written.

Cal Bowman

Notary Public

My Commission expires October 24, 1923.

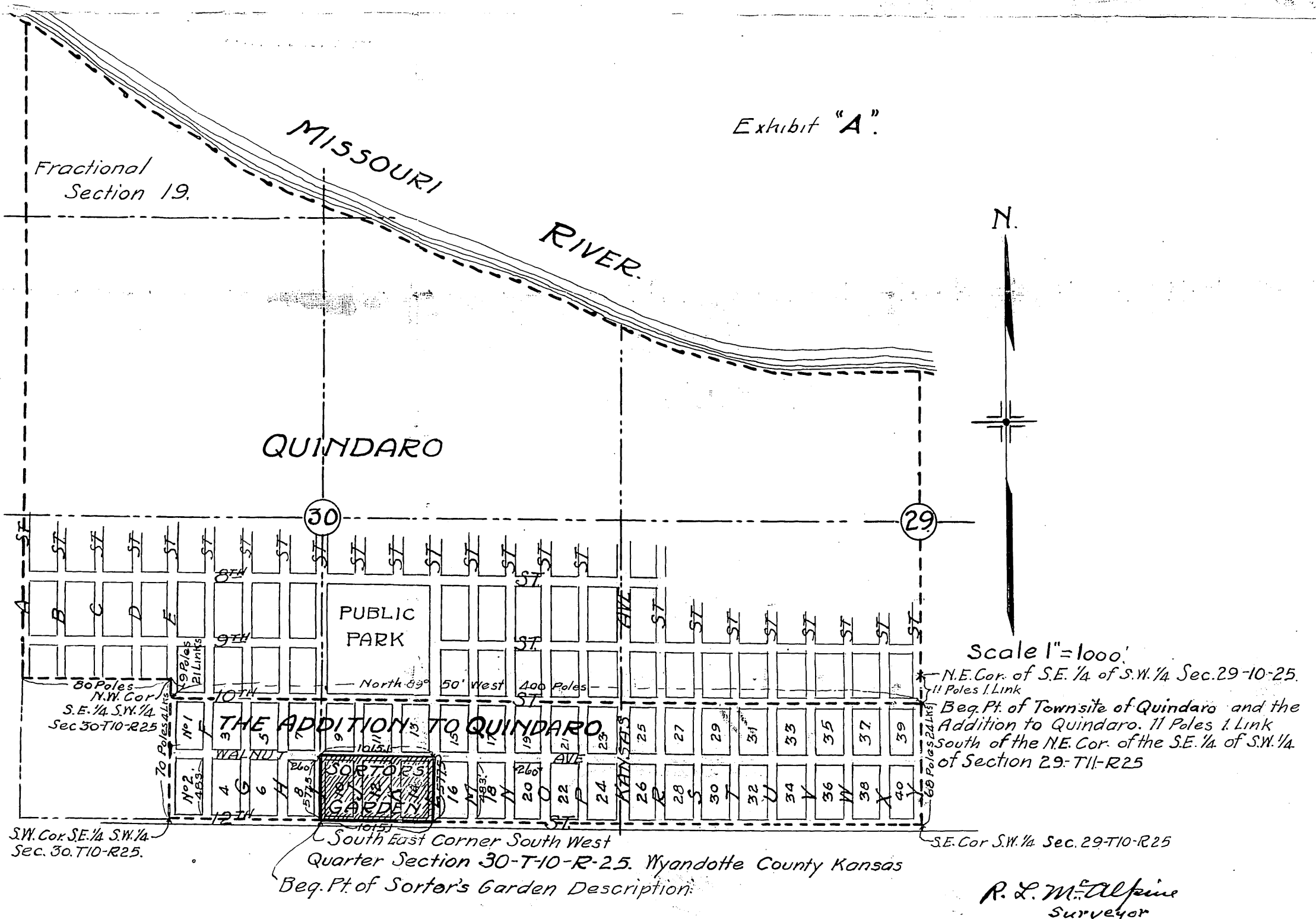

Exhibit "A"

Scale 1" = 1000'

N.E. Cor. of S.E. 1/4 of S.W. 1/4 Sec. 29-10-25.
11 Poles 1 Link
Beg. Pt. of Townsite of Quindaro and the
Addition to Quindaro. 11 Poles 1 Link
south of the N.E. Cor. of the S.E. 1/4 of S.W. 1/4
of Section 29-T11-R25

SW. Cor. S.E. 1/4 S.W. 1/4 Sec. 30-T10-R25.

South East Corner South West
Quarter Section 30-T10-R-25. Wyandotte County Kansas
Beg. Pt. of Sortor's Garden Description.

S.E. Cor. S.W. 1/4 Sec. 29-T10-R25

R. L. McAlpine
Surveyor