

SORTOR'S GREEN HILL ADDITION

Sortor's Green Hill
Addition

Book 14
Page 31

A SUBDIVISION IN THE
S.E. 1/4 OF SECTION 30-T10-R25
WYANDOTTE COUNTY KANSAS

This Plat of Sortor's Green Hill Addition covers land in Wyandotte County Kansas as follows: Beginning at a point 35 poles North and 61.4 poles East of the South West corner of the South East quarter of Section 30 in Twp. 10 of Range 25, thence North 576.5 feet, thence West 660 feet, thence South 576.5 feet, thence East 660 feet to point of beginning.

The lands reserved for sale are lots numbered from 1 to 8 as shown on this plat.

The parcels of ground intended for public use are Streets and Avenues, the name extent and direction of which are shown hereon and they are hereby dedicated for use as such.

In TESTIMONY Whereof the undersigned owner of the above described land has subscribed her name this _____ day of _____ A.D. 19__

Ida L. Sortor

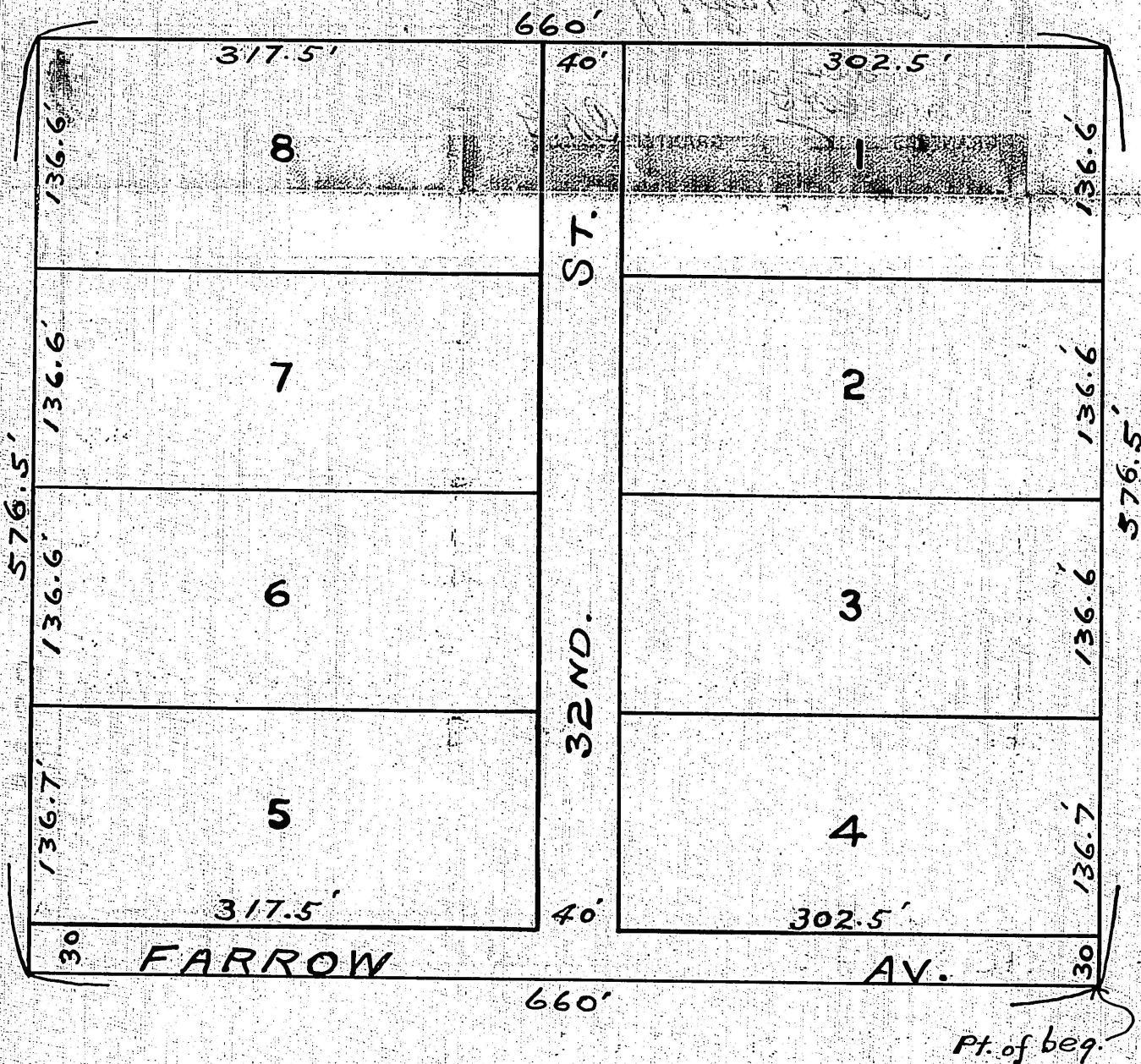

State of Kansas }
County of Wyandotte } SS

Be it remembered that on this _____ day of _____ A.D. 19__ before me a Notary Public in and for the County and State aforesaid came Ida L. Sortor who is personally known to me to be the same person who executed the foregoing instrument of writing and duly acknowledged the execution of the same as her free act and deed.

In WITNESS Whereof I have hereunto set my hand and affixed my Notarial Seal the day and year last above written

Notary Public

My Commission expires _____