

SOULIER PLACE

N.E. Cor. NW 1/4
Sec. 31-T10-R25

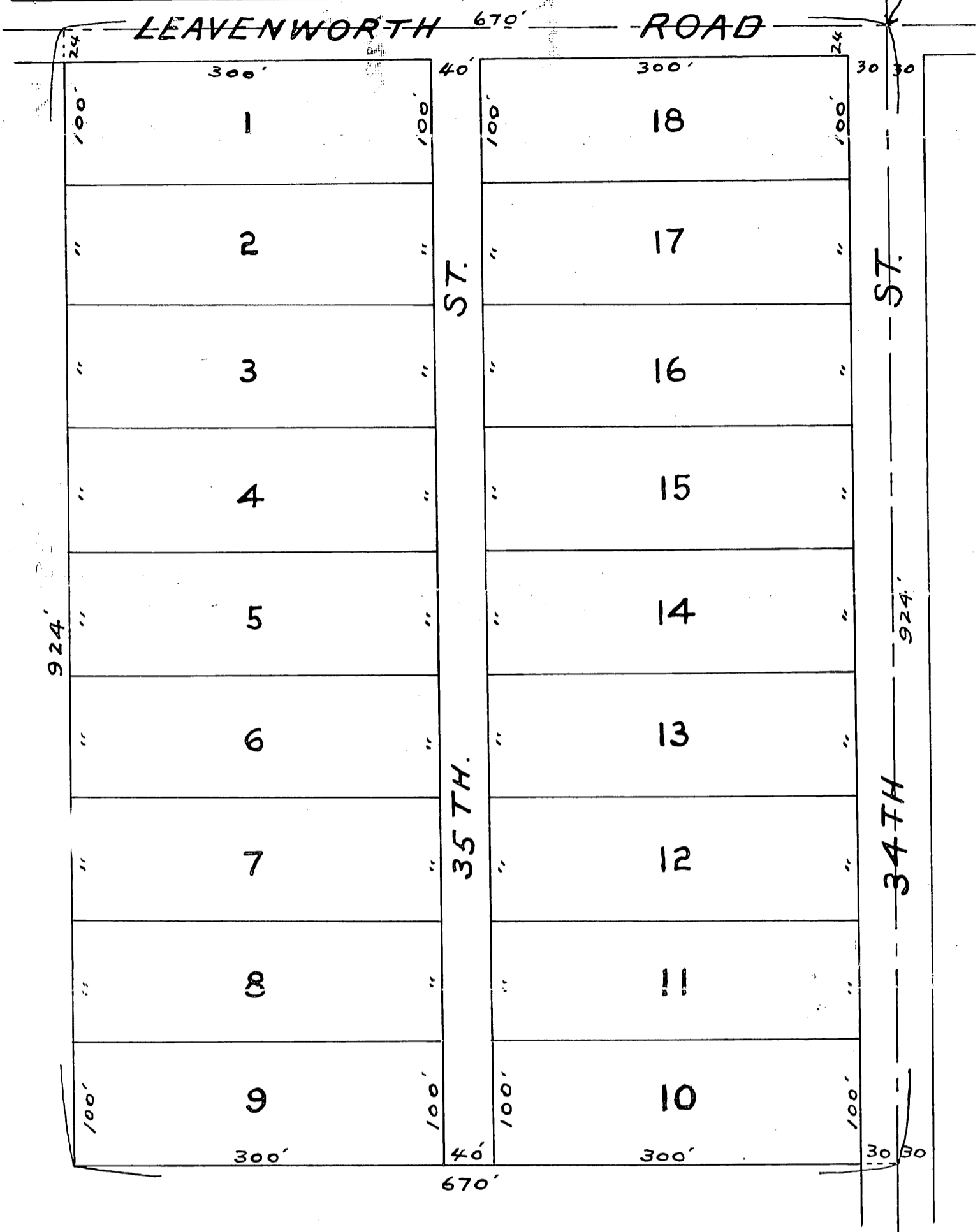

This Plat of Soulier Place covers land in Wyandotte County Kansas, described as follows:— Beginning at the Northeast corner of the Northwest quarter of Section 31 in Twp 10, Range 25, thence West 670 feet; thence South 924 feet; thence East 670 feet; thence North 924 feet to the place of beginning.

The lands reserved for sale are indicated by numbers 1 to 18 inclusive, the size and dimensions of which are shown on this plat. The parcels of ground intended for public use are Streets and a road, the names extent and direction of which are shown hereon and they are hereby dedicated for public use as such.

In testimony whereof the undersigned owners of the above described land have hereunto subscribed their names this 15 day of June A.D. 1922.

Louis Soulier
Hortense Soulier

STATE OF KANSAS } ss
County of Wyandotte }

Be it Remembered that on this 15 day of June A.D. 1922, before me a Notary Public in and for the County and State aforesaid came *Louis Soulier* and *Hortense Soulier* his wife who are personally known to me to be the same persons who executed the foregoing instrument and duly acknowledged the execution of the same as their free act and deed.

Samuel H. Reynolds
Notary Public

My commission expires Oct 9, 1923