

SPRINGFIELD MANOR

WYANDOTTE COUNTY, KANSAS.

SCALE 100' = 1"

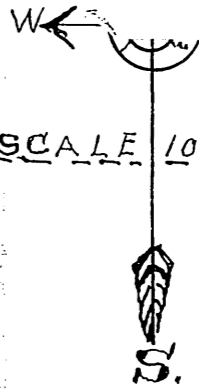

DESCRIPTION. This Plat covers land commencing at the south east corner of the south west quarter (1/4) of the south east quarter of section 31, Township 10. S. and Range 25 E. in Wyandotte county, Kansas, thence north 1320 feet thence west 693 feet thence south 675 feet thence East 228 feet thence south 645 feet to the second standard of Parallel 465 feet west of beginning thence East 465 feet to place of beginning

THE SPRINGFIELD TOWNSITE Company by its President and secretary has caused the land shown on this Plat of Springfield Manor to be subdivided into Lots and blocks all sizes of same being given thereon

all avenues streets and alleys are shown on Plat with width and names of same and they are hereby dedicated to the public for their use as such all Lots are reserved for sale

The Springfield Townsite Company
 By A. S. Denton President
J. J. Ellinger Secretary

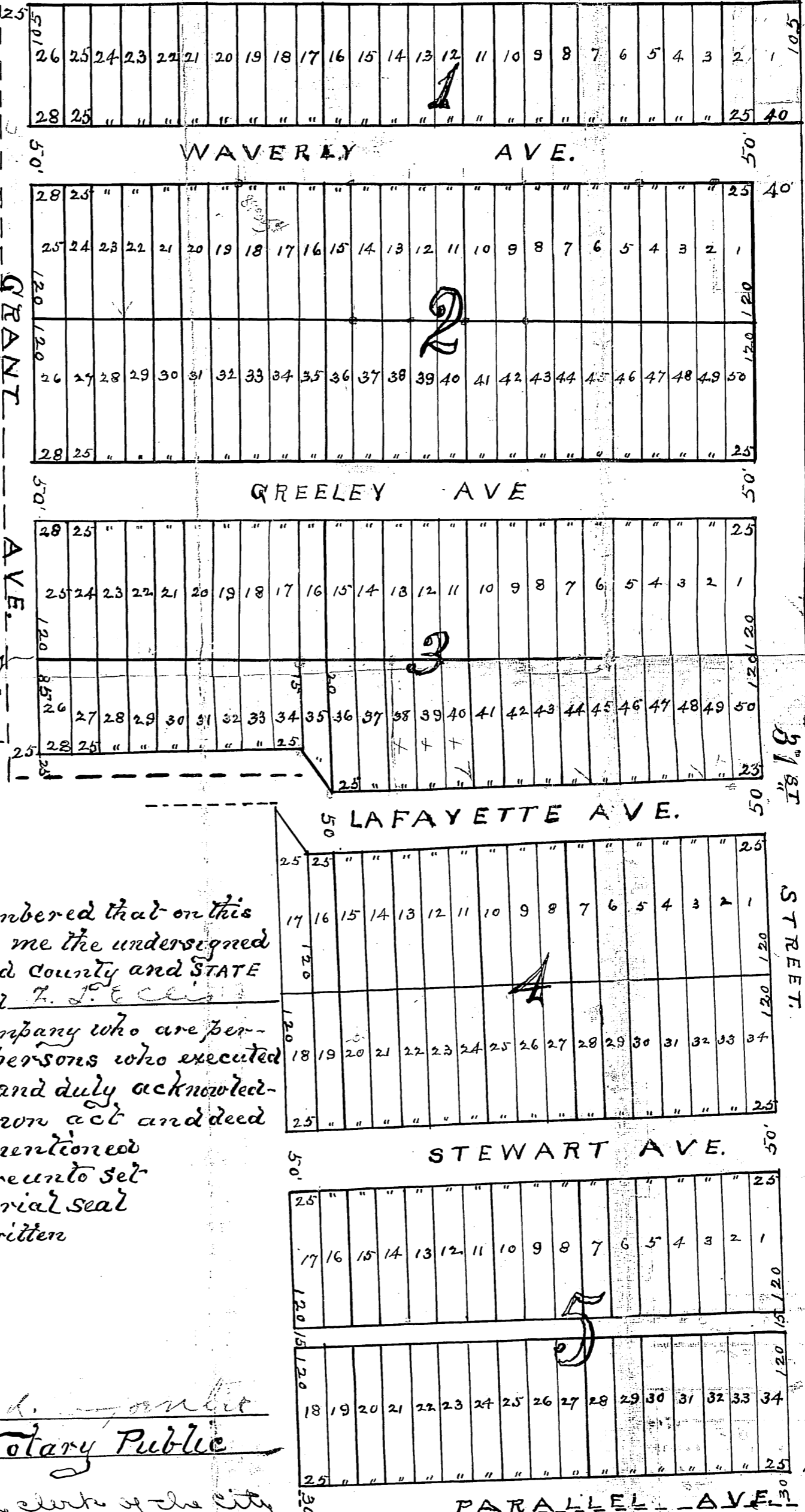

STATE OF KANSAS } S.S.
 COUNTY OF WYANDOTTE }

Be it remembered that on this 28th day of March A.D. 1912, before me the undersigned a Notary Public within and for said County and STATE came A. S. Denton President and J. J. Ellinger Secretary of Springfield Townsite Company who are personally known to me to be the same persons who executed the foregoing instrument of writing and duly acknowledged the execution thereof as their own act and deed for the uses and purposes therein mentioned In Testimony whereof I have hereunto set my hand and affixed my Notarial seal the day and year last above written

My commission and term of office Expires. March 27, 1914

State of Kansas } S.S.
 City of Kansas City }

J. H. Little
 Notary Public

J. H. Little, city clerk of the City of Kansas City, Kansas as hereby certify that the above plat of Springfield Manor was approved by the Board of Commissioners March 7-1912. In witness whereof I have hereunto set my hand and affixed the seal of the City this 8th day of March, 1912.

J. H. Little
 City Clerk

134147

S.E. 1/4 of S.E. 1/4 of S. 31-10-25