

Plat of
Tourtellot's
 Addition to Wyandott
 Kansas.

1883.

Surveyed & Platted by
 W. Hale Co. Surveyor
 Wyandott County.

Description

The South Bars of East 1/2 of
 South East 1/4 of North East 1/4 of
 South East 1/4 of Section 9
 Township 20 North
 Range 10 West

No. The undersigned do hereby
 dedicate to the use of the
 public the alley on the East
 side of the within described
 property also Walnut Street
 and eight feet of the
 East side of Eighth Street
 The same to be used for
 public travel and for no other purpose.

George H. Tourtellot
 Mary L. Tourtellot.

2/12/19

WEST RIVERVIEW

30'	117'	60'	117'	20'
	30		1	
	29		2	
	28		3	
	27		4	
	26		5	
	25		6	
	24		7	
	23		8	
	22		9	
	21			
	20		11	
	19		12	
	18		13	
	17		14	25'
	16		15	40'
30'	117'	60'	117'	6'

Street

Mill Avenue

Walnut

ALLEY

TOURTELLOT'S

ADDITION TO WYANDOTT

KANSAS
1883

Scale; one inch to 60 ft.

Surveyed and Platted by
W. Hale Co Surveyor
Wyandott County.

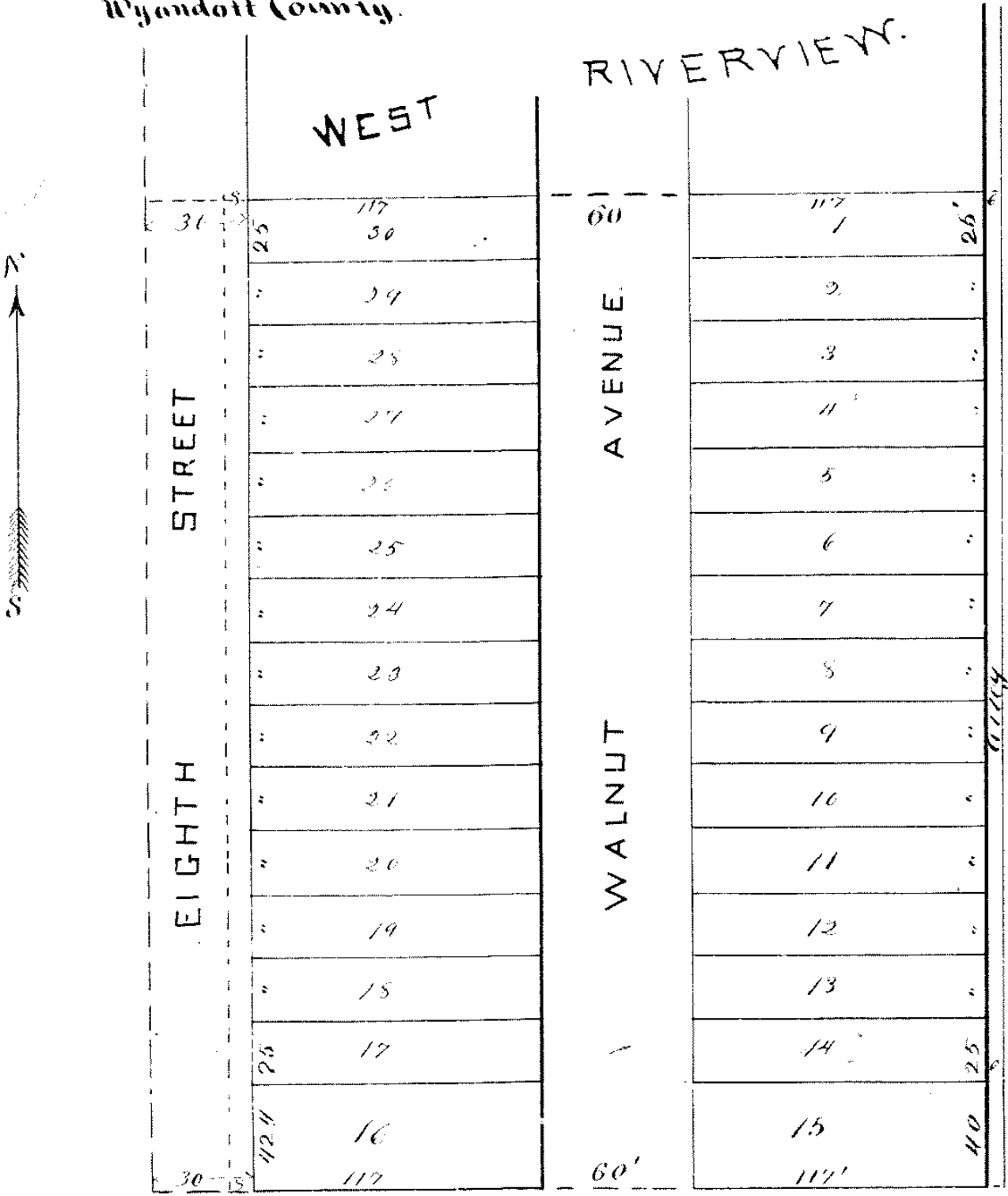

Description.

The South 3 acres of East 1/2 of South East 1/4 of North East 1/4 of South East 1/4 of Section 9 Township 11 Range 25 East

Dedication

We the undersigned do hereby dedicate to the use of the public the alley on the East side of the within described property also Walnut Street and eight feet off the East side of Eighth Street. The same to be used for public travel and for no other purpose.

George W. Tourtelot.
Mary L. Tourtelot.

State of Kansas }
Wyandott County } Be it remembered that on this 17th day of June A.D. 1883, before me a Notary Public in and for said County and State came George W. Tourtelot and Mary L. Tourtelot Husband and wife who are known to me to be the same persons who executed the foregoing instrument and duly acknowledged the execution of the same.

In Witness Whereof I hereunto set my hand and seal this 17th day of June A.D. 1883.

My commission expires
Nov. 13th 1886

Thos A Scott
Notary Public,
Wyandott Co. Kansas.

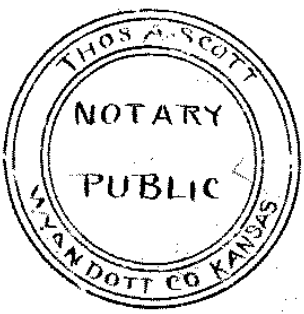

State of Kansas }
County of Wyandott } ss

Filed for record
June 19, 1883.
W. H. Bridgans
Register of Deeds.