

Twin Pines

Scale 1 in = 50 ft.

W. J. THOMSON, Surveyor
641 Minn Ave. Kansas City, Mo.

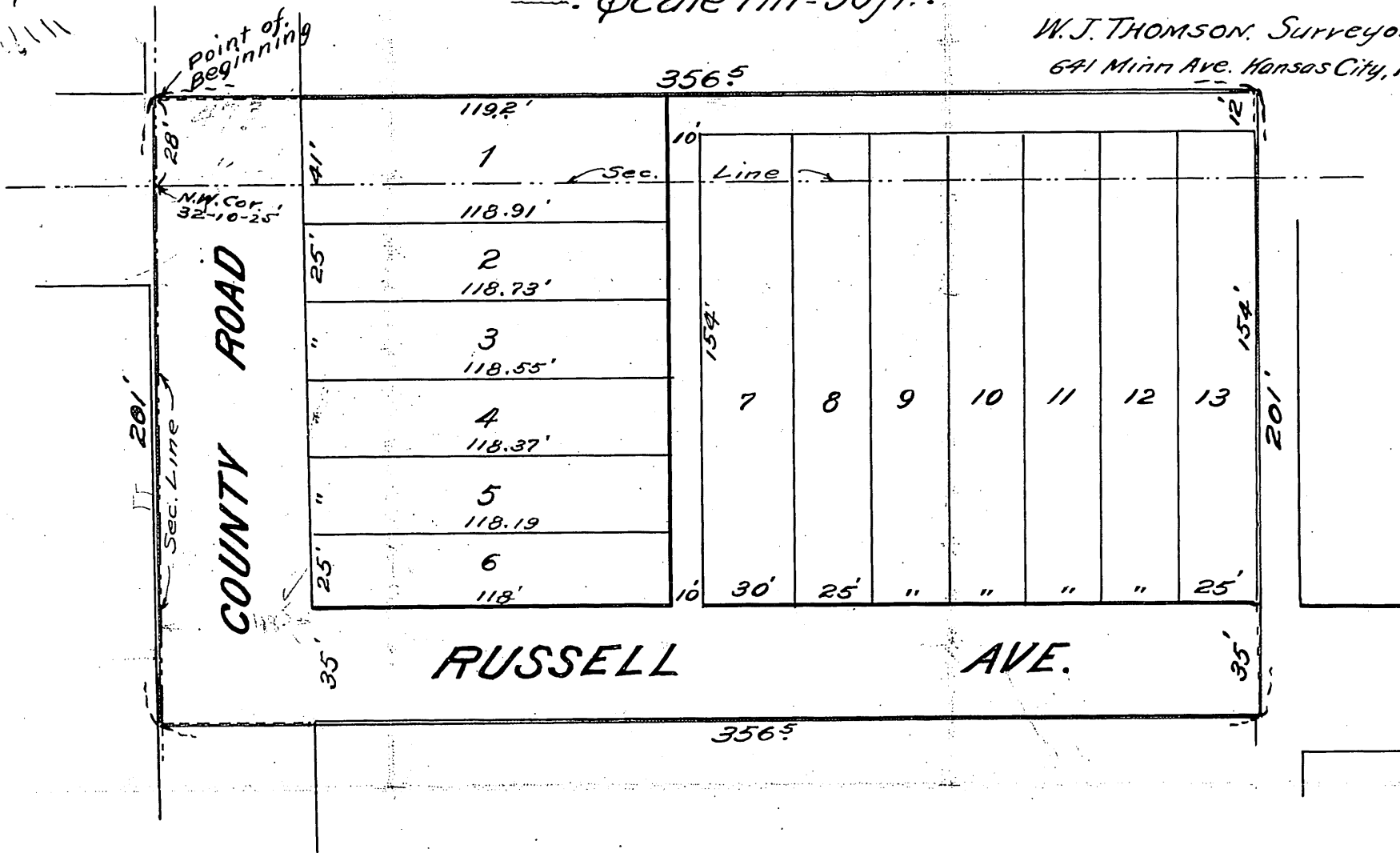

This plat of TWIN PINES covers land in Wyandotte County, Kansas described as follows, to wit:- Beginning at a point 28 feet North of North West corner of Section 32 Township 10 Range 25; thence East 356⁵/₁₀ feet; thence South 201 feet; thence West 356⁵/₁₀ feet; thence North 201 feet to beginning. The Streets, Avenues, Roads and Alleys are hereby dedicated to public use as such. The lands reserved for sale are lots numbered from 1 to 13 and shall hereafter be known as lots in Twin Pines.

In Testimony Whereof the undersigned proprietors of the above described property have hereunto set their hands this 5th day of DECEMBER A.D. 1908. Charles Darwin Dail
Hester M. Dail, his wife.
Nannie A. Dail

State of Kansas } ss.
County of Wyandotte } Be it remembered that on this 5th day of DECEMBER A.D. 1908, before me the undersigned a Notary Public in and for the County and State aforesaid came CHARLES DARWIN DAIL & HESTER M. DAIL HIS WIFE AND NANNIE A. DAIL A WIDOW who are personally known to me to be the same persons who executed the foregoing instrument and duly acknowledged the execution of the same. In Testimony Whereof I have hereunto set my hand and affixed my Notarial seal the day and year last above written. My commission expires AUGUST 27 A.D. 1910. J. L. Horseman
Notary Public.