

N.W. Corner
S.E. 1/4 Sec 31 - 10 25

UNIVERSITY PARK.

WYANDOTTE COUNTY.
KANSAS.

36
J. W. Sutherland
R. B. Wolf Deputy
300 ft

80 poles south

1300 300 ft

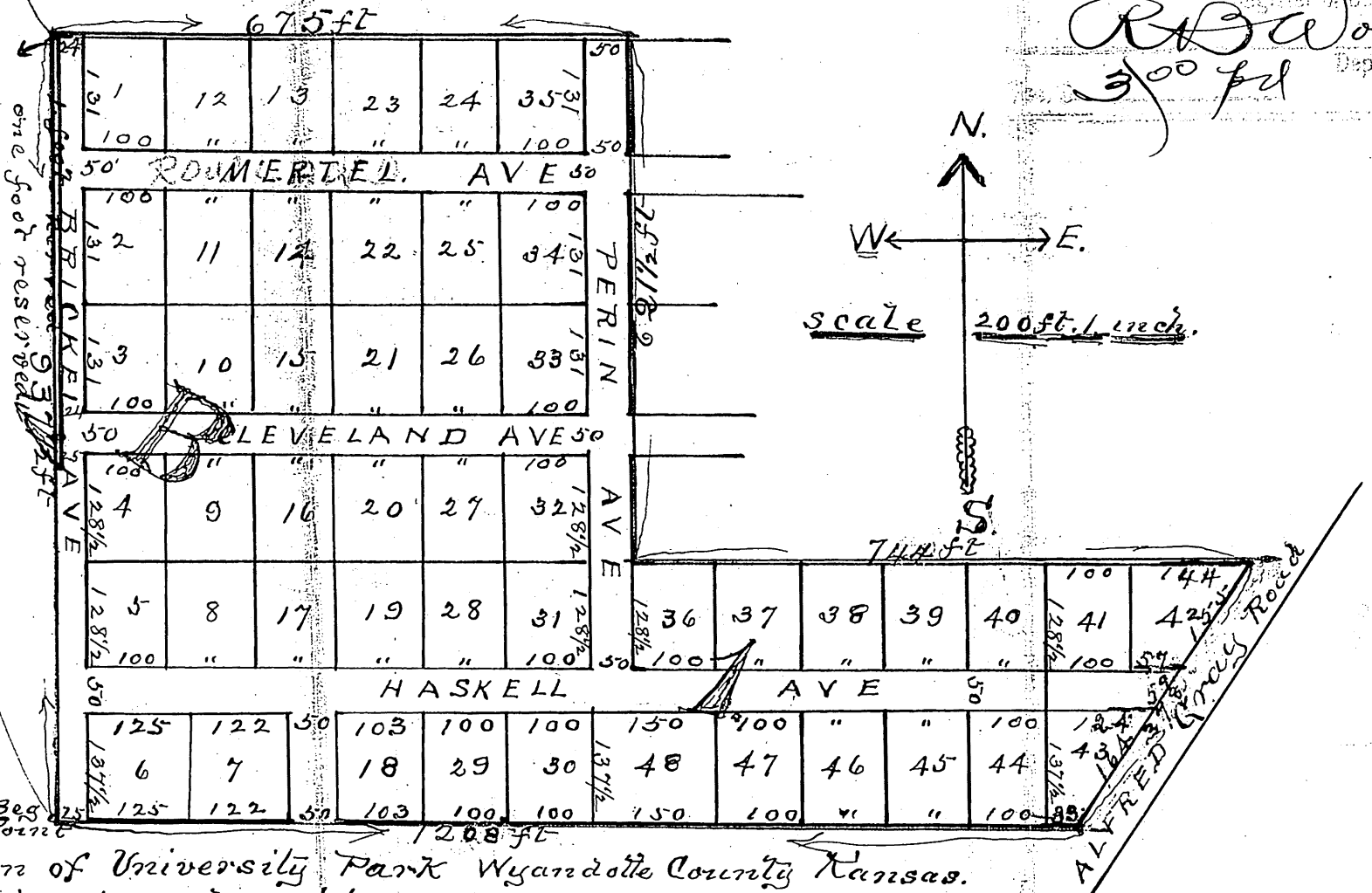

Description of University Park Wyandotte County Kansas.

Beginning at a point 80 poles south and 20 poles East of the North west corner of the South East quarter of section 31 Township 10, South and Range 25 East, thence north 937 1/2 feet thence East 675 feet thence south 621 1/2 feet thence East 744 feet to west side of Alfred Gray County Road thence Southwesterly along west side County road 378 feet to a point 1208 feet East of beginning, thence west 1208 feet to place of beginning

THE Proprietors of above property have caused the same to be subdivided as shown on above Plat into Lots and Avenues as they are marked thereon the sizes of Lots are given on the Lots in figures, the widths of Avenues are also given in figures on said Avenues and they are dedicated to the public for their use as such

In testimony whereof the proprietors hereto subscribe their names and seals

William H. Brickel Jr
Anna P. Brickel

STATE OF KANSAS) S.S.
County of Wyandotte)

On this - 14th day of May 1909 before the undersigned a Notary Public in and for the above County and State personally appeared William H. Brickel and Anna P. Brickel his wife to me personally known to be the persons whose names are subscribed to the foregoing plat and instrument and duly acknowledged the execution of the same
In witness whereof I have hereunto set my official seal the day and year last above written
My Commission expires September 13, 1909.

R. K. Stiles
Notary Public