

FILED  
IN  
COUNTY CLERK'S OFFICE

Valley Center Annex

Book 20  
Page 36 A

JAN 23 1936  
HOWARD H. THORN  
COUNTY CLERK

# Valley Center Annex

## A Subdivision of Land in Wyandotte County, Kansas

Scale 1" = 200'

Surveyed by *C. H. McLaughlin Jr.*  
County Surveyor.

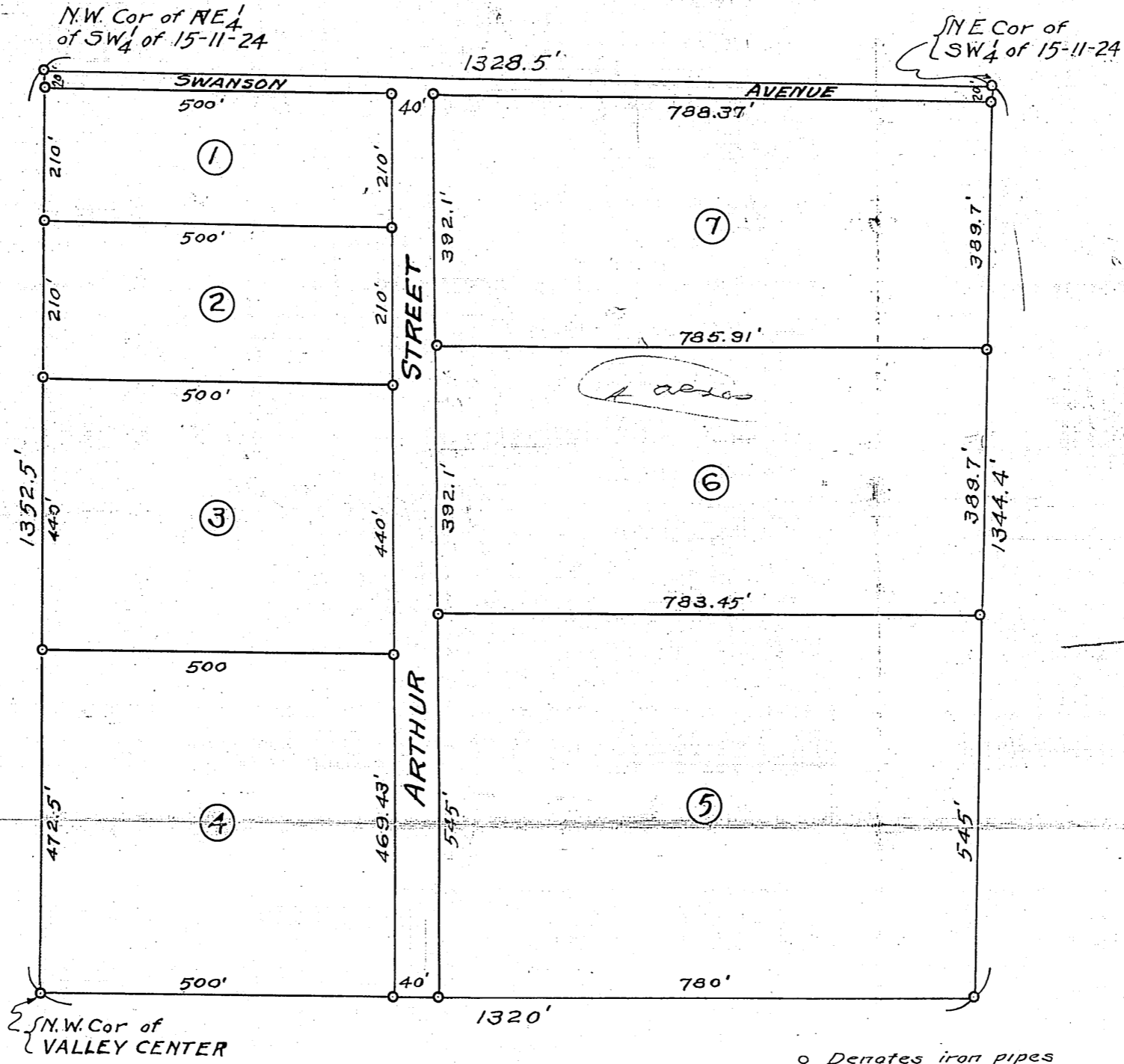

### DESCRIPTION

This plat of "VALLEY CENTER ANNEX" contains land in Wyandotte County, Kansas described as follows:-  
Beginning at the NE Corner of the SW<sup>1</sup>/<sub>4</sub> of Section 15, Township 11 South, Range 24 East of the 6<sup>th</sup> P.M.; thence West 1328.5 feet to the NW Corner of the NE<sup>1</sup>/<sub>4</sub> of the SW<sup>1</sup>/<sub>4</sub> of said Section 15-11-24; thence South 1352.5 feet to the NW Corner of "VALLEY CENTER"; thence East along the North line of said "VALLEY CENTER" 1320 feet; thence Northerly 1344.4 feet to the point of beginning.

### DEDICATION

The lands intended for sale are described by numbers as Lots in "VALLEY CENTER ANNEX", the dimensions of which are shown on this plat.  
The parcels reserved for public use are Streets or Avenues. The Names, extent, and direction of which are shown on this plat, and they are hereby dedicated to the public for public use.  
In Testimony Whereof, the undersigned owner of the above described tract hereunto set my hand and seal this 30 day of December A.D. 1935

*Arthur H. Swanson* 

STATE OF KANSAS }  
COUNTY OF WYANDOTTE } ss.

Be it remembered that on this 30<sup>th</sup> day of December A.D. 1935, before me a Notary Public in and for the above named County and State came Arthur H. Swanson who is personally known to me to be the same person who executed the foregoing instrument of writing and duly acknowledged the execution of the same to be his own free act and deed.  
In "Witness Whereof", I have hereunto subscribed my name and affixed my Notarial Seal the day and year last above written.

*Margaret H. Cloughley*  
Notary Public.

My Commission Expires April - 10 - 1937.