

# WALNUT LAWN

SCALE 100=1"

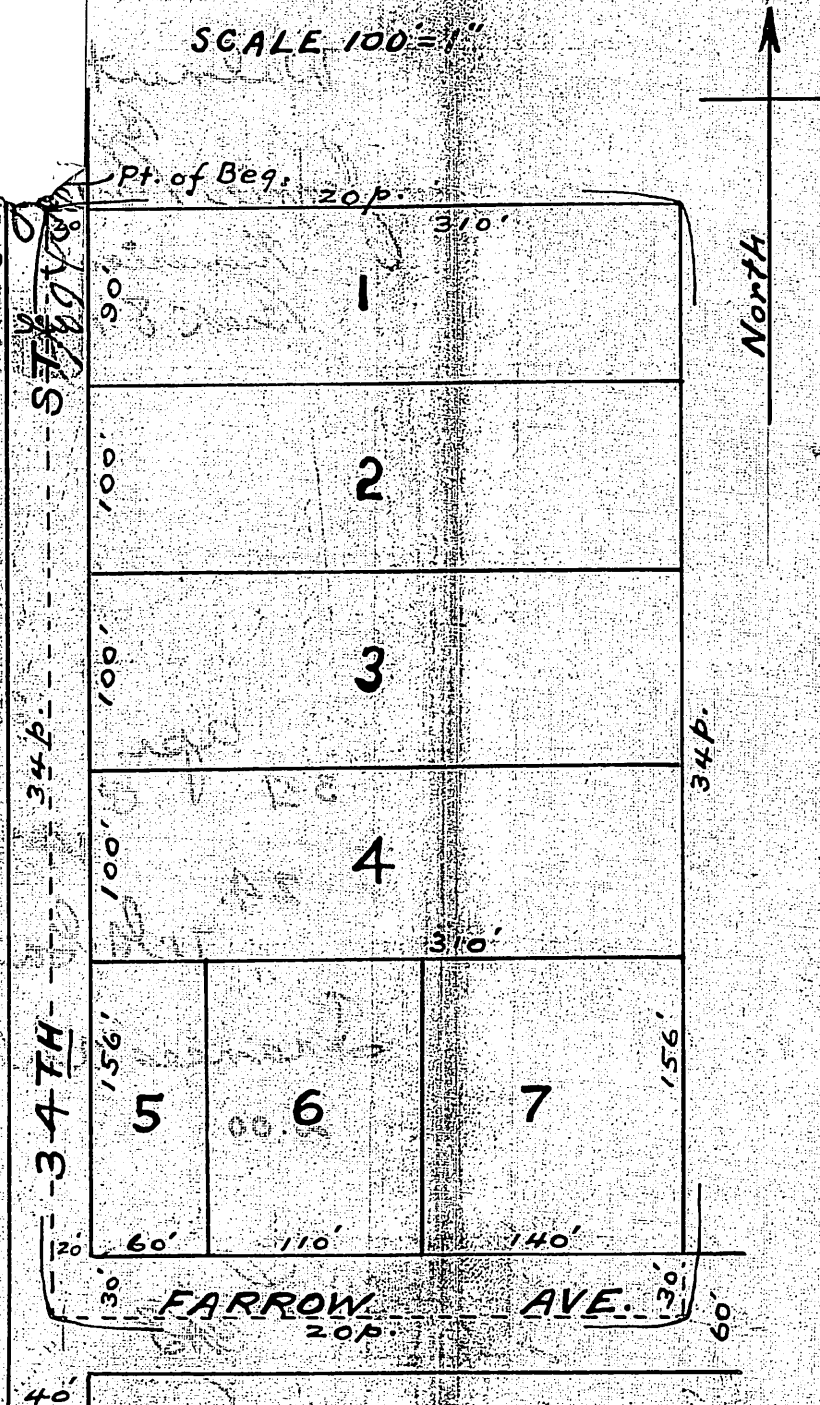

This plat of WALNUT LAWN covers land in the County of Wyandotte and State of KANSAS, described as follows:— Beginning at a point 11 poles South of the North West corner of the South West quarter of the South East quarter of Section 30—Twp. 10—R. 25; thence South 34 poles; thence East 20 poles; thence North 34 poles; thence West 20 poles to beginning.

The lands intended for public use are a Street and an Avenue the extent and direction of which are shown and they are hereby dedicated as such. The lands reserved for private use are indicated by numbers from one to seven inclusive, the exact size and dimensions of which are shown hereon in feet and tenths of a foot.

IN TESTIMONY WHEREOF the undersigned owner of the above described tract has hereunto subscribed her name this 24<sup>th</sup> day of April A.D. 1920

*Jessie Ressegger*

STATE OF KANSAS } ss  
County of Wyandotte }

BE IT REMEMBERED that on this 24<sup>th</sup> day of April A.D. 1920 before me a Notary Public in and for the County and State aforesaid came — Jessie Ressegger who is personally known to me to be the same person who executed the foregoing instrument of writing and duly acknowledged that she executed the same as her free act and deed.

*S. Mathews*

My Commission expires April 12<sup>th</sup> 1924 Notary Public

