

WAYNE HEIGHT WYANDOTTE COUNTY, KANSAS

WAYNE HEIGHTS
BOOK 11 PAGE 26

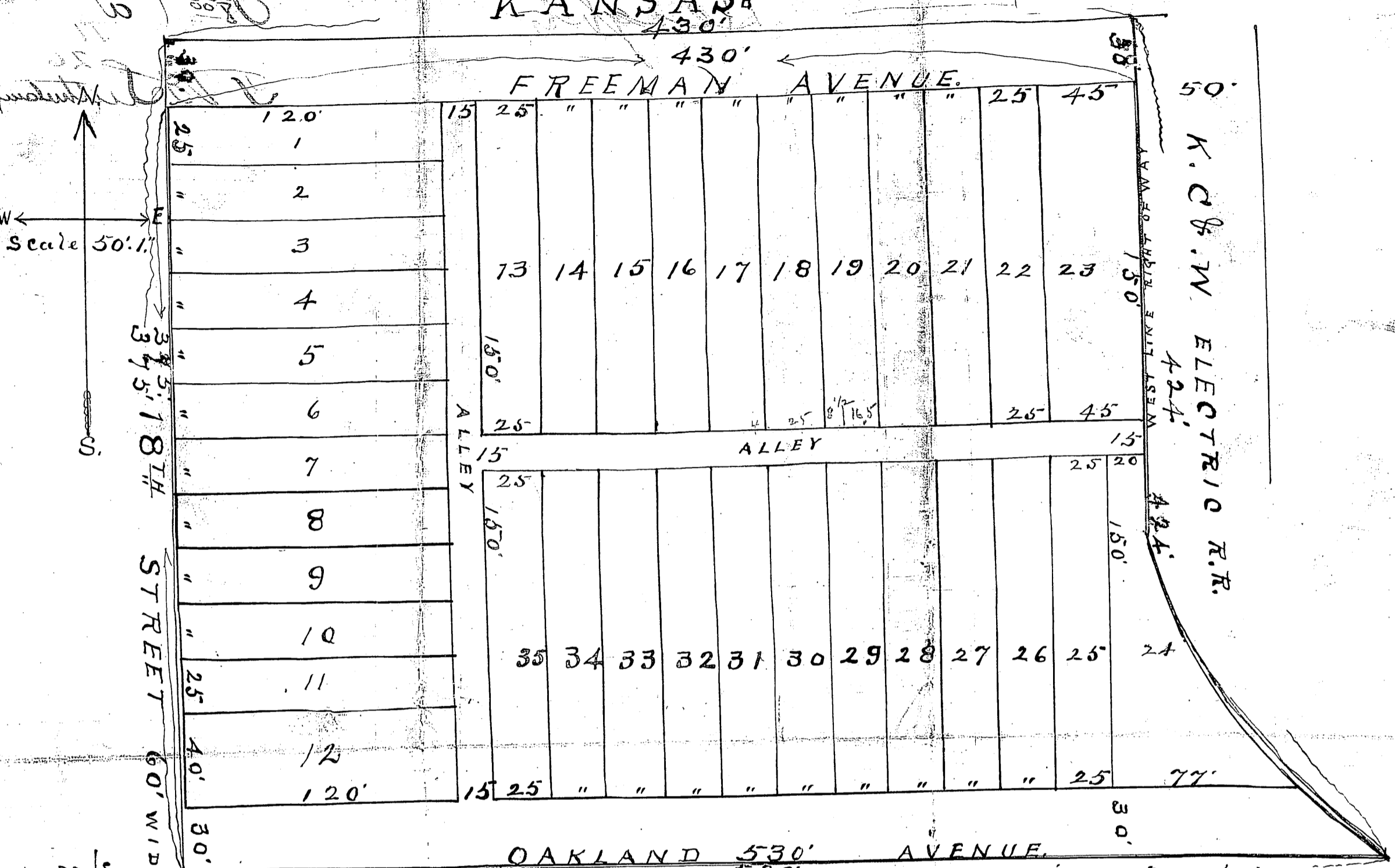

I hereby certify that this plat was approved
by the Board of Commissioners 6-23-1910
V. J. Sweet
City Clerk

Description of Land covered by this Plat commencing at a point 1325 feet north of corners to sections 4, 5, 8 & 9 T. 11. S. & R. 25 E. in Wyandotte County Kansas thence East 530 feet to west line of right of way of Kansas City Wyandotte and Western Railway thence north westerly along said right of way 424 feet to a point 30 feet south of the north line of FREEMAN AVENUE thence west 430 feet to the east line of 18th Street thence south 375 feet to beginning

The Proprietors of above described Land have caused the same to be divided into Lots alleys Avenues and streets and they hereby dedicate all streets alleys and Avenues to use as such Lots being reserved for sale

Lizzie B. Kerr
Hanford W. Kerr
Mabel I. Kerr
Lillian M. Kerr
James F. Kerr - Katharine Kerr

STATE of KANSAS } s.s.
County of Wyandotte }

Be it remembered that on this 6 day of July 1910 before me the undersigned a notary Public within and for said County and state came Lizzie B. Kerr widow and guardian of Wayne Kerr Estate Hanford W. Kerr a widower James F Kerr and Katharine his wife Mabel I Kerr a single woman and Lillian M. Kerr a single woman who are personally known to me to be same persons who executed the foregoing instrument of writing and duly acknowledged the execution of the same. In Testimony whereof I hereunto set my hand and official seal the day and year last above written

My Commission Expires April 28. 1912 M. J. Donohue
Notary Public