

WELBORN'S 1ST ADDITION WYANDOTTE CO KANSAS

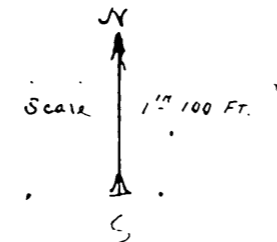
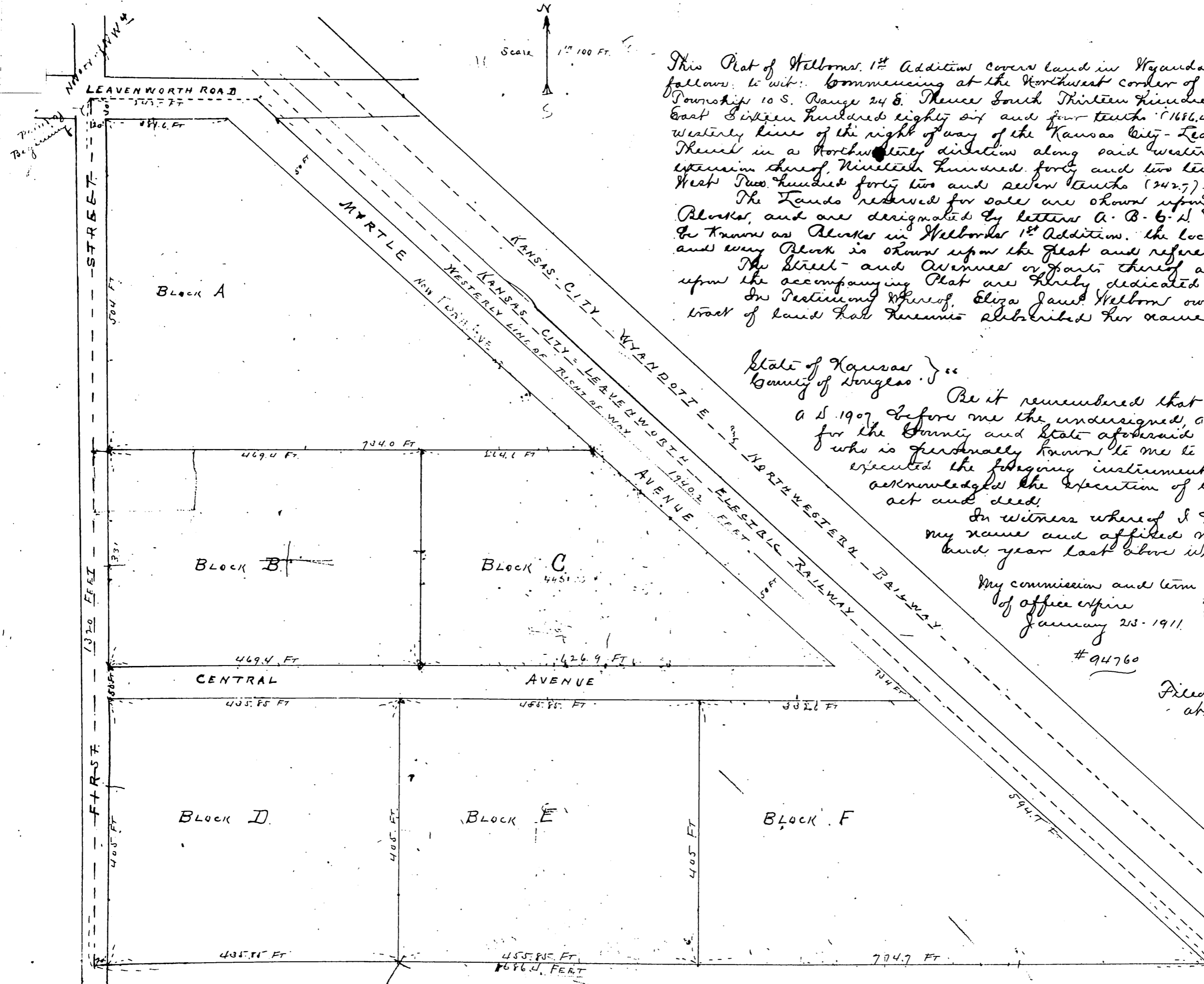

This Plat of Welborn's 1st Addition covers land in Wyandotte County, Kansas described as follows, to wit: commencing at the Northwest corner of the N 1/4 of Section 36, Township 10 S., Range 24 E. Thence South Thirteen hundred twenty (1320) feet, Thence East Sixteen hundred eighty six and four tenths (1686.4) feet to a point on the westerly line of the right of way of the Kansas City - Leavenworth Electric Railway; Thence in a Northwesterly direction along said westerly line of right of way and extension thereof, Nineteen hundred forty and two tenths (1940.2) feet, Thence West Two hundred forty two and seven tenths (242.7) feet to Beginning.

The Lands reserved for sale are shown upon the accompanying Plat as Blocks, and are designated by letters A, B, C, D, E, and F, and they shall hereafter be known as Blocks in Welborn's 1st Addition. The location and exact size of each and every Block is shown upon the Plat and reference is made thereto.

The Street and Avenues or parts thereof as marked or described upon the accompanying Plat are hereby dedicated to the public for use as such.

In Testimony Whereof, Eliza Jane Welborn owner of the above described tract of land has hereunto subscribed her name this 24 day of May A.D. 1907.

Eliza Jane Welborn

State of Kansas }
County of Douglas }

Be it remembered that on this 24 day of May A.D. 1907 before me the undersigned, a Notary Public in and for the County and State aforesaid came Eliza Jane Welborn who is personally known to me to be the above person who executed the foregoing instrument of writing, and duly acknowledged the execution of the same as her own act and deed.

In witness whereof I have hereunto subscribed my name and affixed my Notarial seal the day and year last above written.

My commission and term
of office expire
January 23, 1911.



Myrtle M. Connell
Notary Public

#94760

Filed for record Sept 19-1907
at 10:22 o'clock AM
D. W. Sutherland
Register of Deeds
By C. B. Blinn
Deputy