

Plat of First Addition to Western Highlands Wyandotte Co. Kas.

This plat of the First Addition to Western Highlands covers land in the S.W. 1/4 of Sec. 33 Twp. 10 S., R. 25 E., Wyandotte Co., Kansas, described as follows: Beginning at a point in the north line of said S.W. 1/4 of Sec. 33, 46 feet east of the west line of said Sec. 33; Thence south parallel to and 46 east of said west line of said Sec. 33, 1983.89 feet to the northerly line of the Right of Way of the K.C.W. & N.W.R.R. Co.; Thence south easterly along said northerly line of right of way, 6897/10 feet; Thence north parallel to the west line of said Sec. 33, 744 5/10 feet; Thence east parallel to and 1320 feet north of the south line of said Sec. 33, 1051 1/10 feet to the west line of Western Highlands; Thence north along said west line 340 feet; Thence west parallel to the south line of said Sec. 33, 748 7/10 feet; Thence north parallel to the west line of said Sec. 33, 884 feet to the center line of "Quindaro Road"; Thence N 74° 21' W. 317 1/10 feet along said center line to the north line of the S.W. 1/4 of said Sec. 33; Thence west along said North line, 505 feet to the point of Beginning.

The lands reserved for sale are described by numbers as lots and blocks in the first addition to Western Highlands. The parcels of ground reserved for public use are avenues and streets. The names, extent and directions of all such avenues and streets are designated on this plat and such avenues and streets are reserved and dedicated for public purpose as such. All lots intended for sale are set forth and described by numbers in blocks. The precise length and width of each lot is marked thereon in feet and decimal parts thereof. The number of each lot is shown in small red figures and the number of each block in large blue figures.

In testimony whereof the owners and proprietors of the land, have hereunto set their hands this fourth day of March, A. D. 1887.

Marcus A. Potts
Elliott E. Richardson her atty in fact
Mary R. Potts
Elliott E. Richardson her atty in fact
Joseph Mc Elroy
Elliott E. Richardson her atty in fact
Emma Louisa Mc Elroy
Elliott E. Richardson her atty in fact

Robert Moody
Elliott E. Richardson
Anna M. Richardson
George W. Courtillot
Mary L. Courtillot

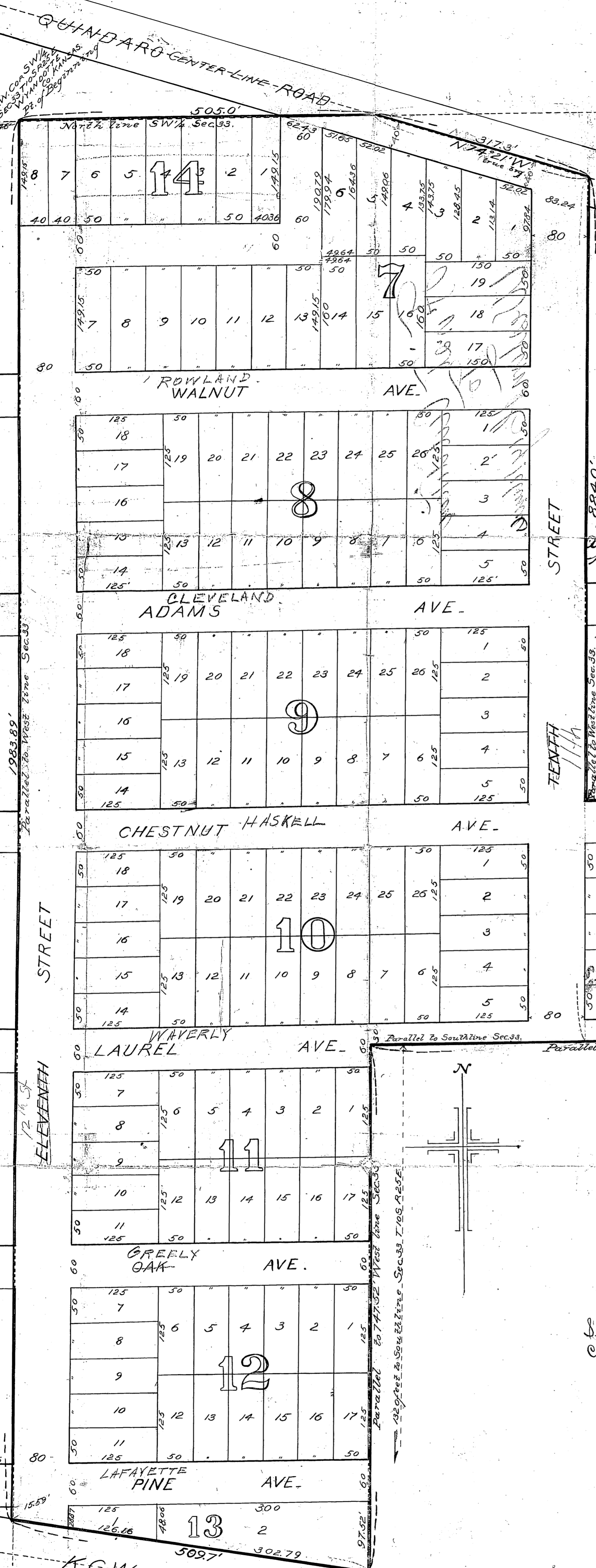

SEVENTH STREET
EIGHTH STREET
NINTH ST.

"Western Highlands"

State of Missouri }
County of Jackson } ss. Be it remembered that on this 9th day of March, A. D. 1887, before me, a notary public within and for said county and state, personally appeared Geo. W. Courtillot and Mary L. Courtillot, his wife; Elliott E. Richardson and Anna M. Richardson, his wife; Robert Moody and Elizabeth B. Moody, his wife, who are personally known to me to be the same persons who executed the instrument in and to said plat and duly acknowledged the execution of the same.
In testimony whereof, I have hereunto set my hand and affixed my notarial seal the day and year last above written.
My commission expires October 15th 1890

H. J. Reilly
Notary Public
in and for Jackson County, Mo.

State of Missouri }
County of Jackson } ss. Be it remembered that on this 9th day of March, A. D. 1887, before me, a notary public within and for said county and state, personally came Elliott E. Richardson, who is personally known to me to be the same person who subscribed the names of Marcus A. Potts and Mary R. Potts, his wife, Joseph Mc Elroy and Emma Louisa Mc Elroy, his wife, to the within and foregoing instrument or plat of First Addition to Western Highlands as their attorney in fact, and as such attorney in fact executed the same as their free act and deed, and he, the said Elliott E. Richardson, as the said attorney in fact duly acknowledged the execution of said instrument or plat as the free act and deed of said Marcus A. Potts and Mary R. Potts, his wife, and Joseph Mc Elroy and Emma Louisa Mc Elroy, his wife.
In testimony whereof, I have hereunto set my hand and affixed my notarial seal the day and year last above written.
My commission expires October 11th 1890

H. J. Reilly
Notary Public
in and for Jackson County, Mo.

State of Kansas }
County of Wyandotte }
Filed for record March 12th 1887
W. H. Bridgman Registrar of Deeds
Knights & Pontecorvo CIVIL ENGINEERS

Scale: 1"=100'

K.C.W. & N.W.R.R. CO.
RIGHT OF WAY 100' WIDE
KANSAS CITY WYANDOTTE & NORTH WESTERN RAILROAD COMPANY.