

West End ADDITION TO ARGENTINE

SCALE, 100' = 1"

A.W. Boeke
Civil Engr.

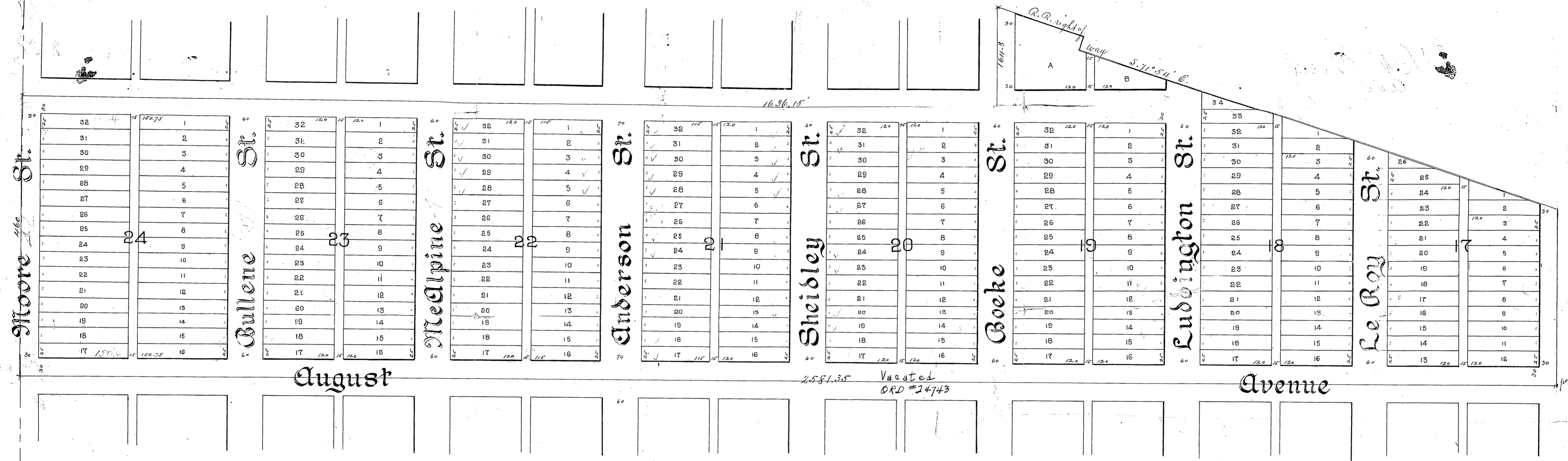

"Description"

"West End Addition to Argentine" is situated in Wyandotte County Kansas, and described as follows to-wit:
Commencing at a point 76 1/2 feet west and 95.5 feet North from the intersection of the center Line of Strong Avenue in Adams and Kings Addition to Argentine with the East Line of Section 14, S. 11, R. 25 East, Thence West 2581. 1/2 feet Thence North 460 feet, Thence East 1636. 1/2 feet, Thence North 164.8 feet to the south line of The Kansas City Traction and Western Ry. Company's right of way, Thence North 71° 54' E. along said right of way to a point due North of Commencing, thence South to the Place of Beginning.

"Dedication"

The Lands reserved for sale are described by numbers as Blocks and Lots in West End Addition to Argentine, The Blocks being numbered with large and the Lots with small black figures; The parcels of ground in the subdivision reserved for Public use are, Streets, avenues, and alleys, The names, extent and direction of all which Streets, Avenues and Alleys are designated on this plat and are reserved and dedicated for Public purposes as such. All Lots intended for sale are set forth and described by number in Blocks; The precise length and width of each lot in feet and decimal portions thereof is set forth on this Plat in small black figures. In Testimony Whereof The Argentine Investment and Loan Company proprietors of said West End addition cause this plat to be signed by its President and Secretary and its common Corporate Seal to be hereunto affixed this _____ day of _____ 188__.

State of Missouri }
County of Jackson } S.S.

On this 28 day of March 1889 before me David C. Finley Notary Public in and for said County and State personally appeared James B. Bullen and Walter Hays to me known to be the persons who executed the foregoing instrument and acknowledged that they are respectively President and Secretary of the Argentine Real Estate Investment and Loan Company, and that the seal affixed is the Corporate Seal of said Company and that they executed said instrument on behalf of said Company as their free act and deed of said Corporation.

James B. Bullen Pres.
Walter Hays Secy.

David C. Finley
Notary Public

State of Kansas }
County of Wyandotte }
Filed for Record
March 29 1889 at
1:00 o'clock P.M.
A.A. Loomis
County Clerk

Book 5
page 4

By *W.D. Linn*
Deputy

10628