

# WINTER PARK

## WYANDOTT COUNTY KANSAS

LASLEY & BOEKE

SCALE 1" = 40'

CIVIL ENGINEERS

State of Kansas }  
County of Wyandotte } S.S.

Filed for Record March 31st 1887

M. H. Andrews  
Register of Deeds

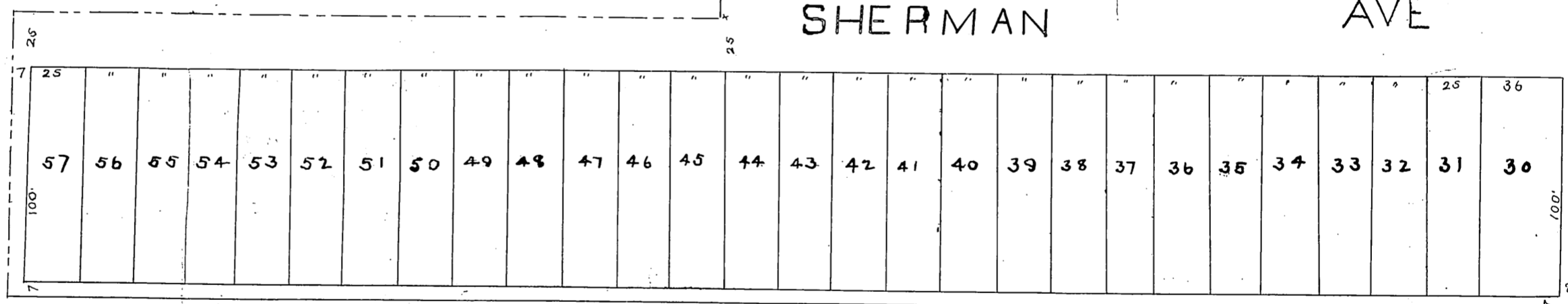
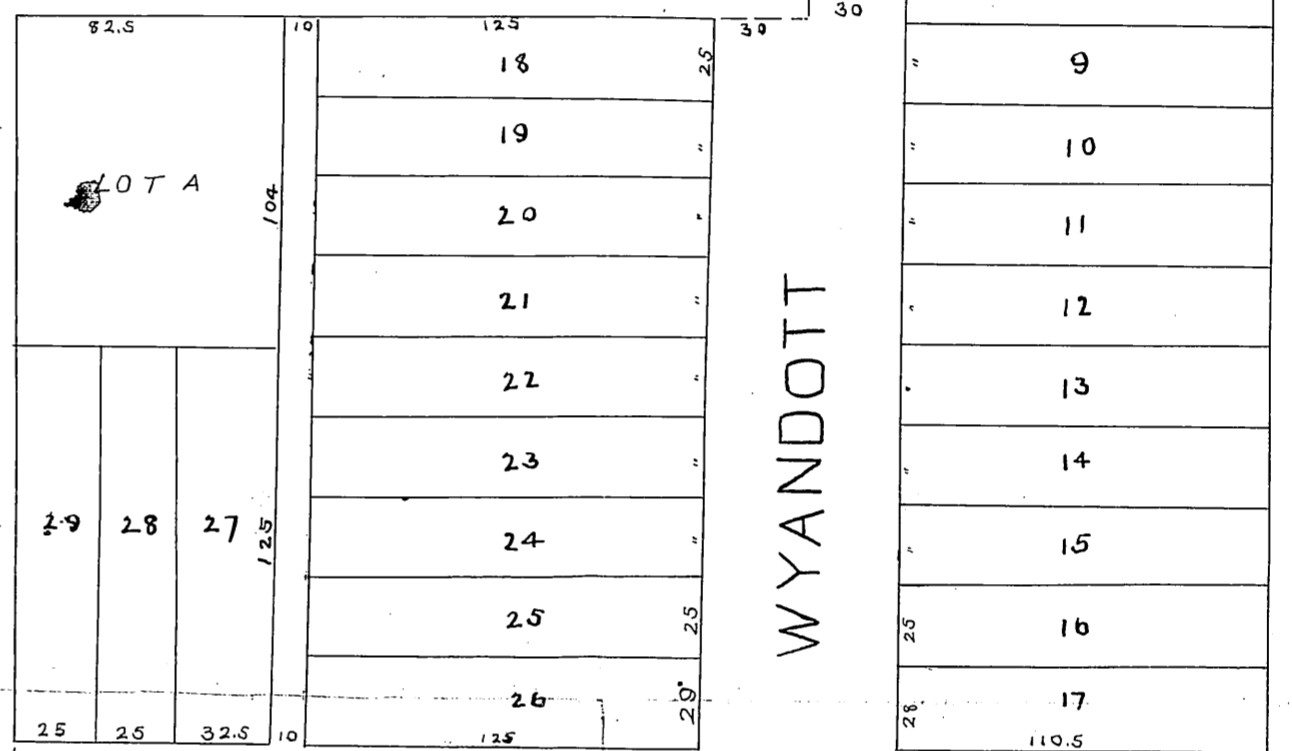

Winter Park is embraced within the boundaries beginning at the southwest corner of the North West quarter of the South West quarter of section ten (10) Township Eleven (11) Range Twenty-five (25) East North eight (8) poles East twenty (20) poles, North sixteen (16) poles, East fifteen (15) poles, North sixteen (16) poles, East nine (9) poles, South forty (40) poles, West forty four (44) poles to beginning, five and one half (5 1/2) Acres.

The lands here described are divided into lots streets and alleys. Streets are named and the dimensions of lots and widths of streets and alleys are given on the plat in feet and tenths of feet. The streets and alleys are hereby dedicated to the Public as thoroughfares.

The City of Kansas City Kansas March 29th 1887

I do hereby certify that the above is the original plat of Winter Park, Wyandotte County, Kansas approved by Mayor & Council of said City on Monday March 28th 1887.

J. J. Moffitt  
City Clerk

Robert L. Winter  
Mary E. Winter

State of Kansas }  
County of Wyandotte } S.S.

Be it remembered that on the 21st day of March A.D. 1887 before me the undersigned a Notary Public in and for the County and State aforesaid came Robert L. Winter and Mary E. Winter his wife who are personally known to me to be the same persons who executed the above instrument of writing and duly acknowledged the execution of the same.

In testimony whereof I have hereunto set my hand and affixed my Notarial Seal this day and year last above written.

Notary Public