

RE-SURVEY OF WOODBINE

A SUB-DIVISION OF LAND IN KANSAS CITY,
WYANDOTTE COUNTY, KANSAS.

Resurvey of Woodbine

Book 17
Page 1

DESCRIPTION.

This Re-survey of WOODBINE covers land in Wyandotte County, Kansas described as follows: ~ Beginning at the S.E. corner of the N.E. $\frac{1}{4}$ of Sec. 31-10-25 thence West 371 $\frac{1}{2}$ feet, thence North 591 $\frac{1}{2}$ feet to the center line of the K.C.W. and N.W.R.R., thence S. Easterly along said $\frac{1}{2}$ of said Railway to a point 422 feet North of beginning, thence South 422 feet to beginning.

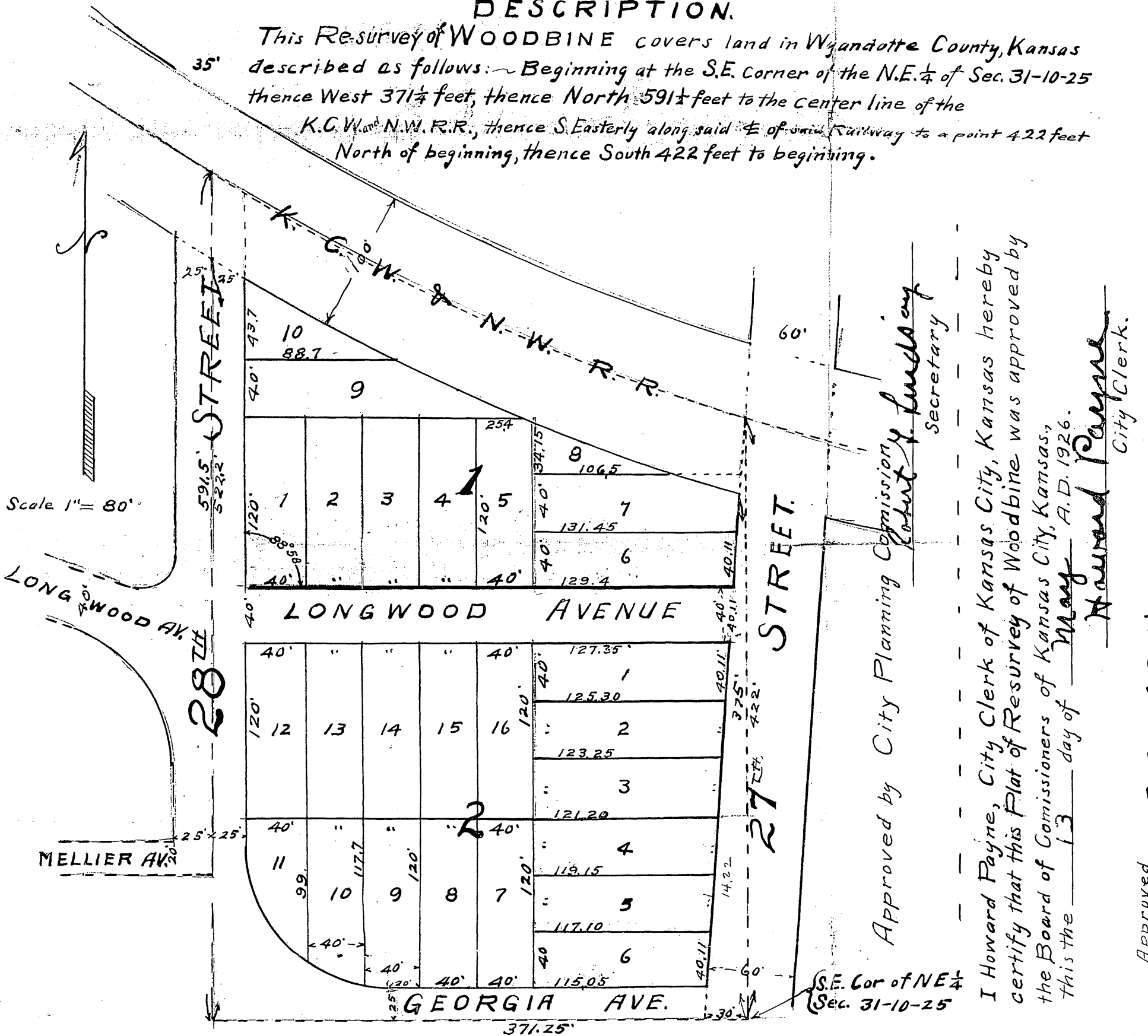

Approved by City Planning Commission
Robert F. Lindsey
Secretary

I Howard Payne, City Clerk of Kansas City, Kansas hereby certify that this Plat of Resurvey of Woodbine was approved by the Board of Commissioners of Kansas City, Kansas, this the 13 day of May A.D. 1926.
Howard Payne
City Clerk.

Approved, R. L. McAlpine
City Engineer.

DEDICATION

The lands intended for sale are described by numbers as ^{blocks and} lots in Re-survey of Woodbine, dimensions of which are shown on this plat. The parcels reserved for Public use are streets, avenues, the names extent and directions of which are shown on the Plat and they are hereby dedicated to the Public for use as such. In Testimony Whereof we the undersigned owners of the above described Tract of Land have hereunto set our hands and seals this 27th day of March 1926.

by H. H. Daniels President

STATE OF KANSAS } S.S.
COUNTY OF WYANDOTTE }

Be it remembered that on this 27th day of March A.D. 1926 before me the undersigned a notary public in and for the above named County and State came H. H. Daniels, President of THE ARMOURDALE STATE BANK of Kansas City, Kansas.

personally known to me to be the same person who executed the above instrument and duly acknowledged the same as their own free act and deed. In Witness Whereof I have hereunto subscribed my name and affixed my Notarial Seal the day and year last above written.

Robert F. Lindsey

My commission expires Oct. 11 1929.