

WOODLAND PARK

WYANDOTTE COUNTY KANSAS

SCALE: 100 FT. = 1 IN.

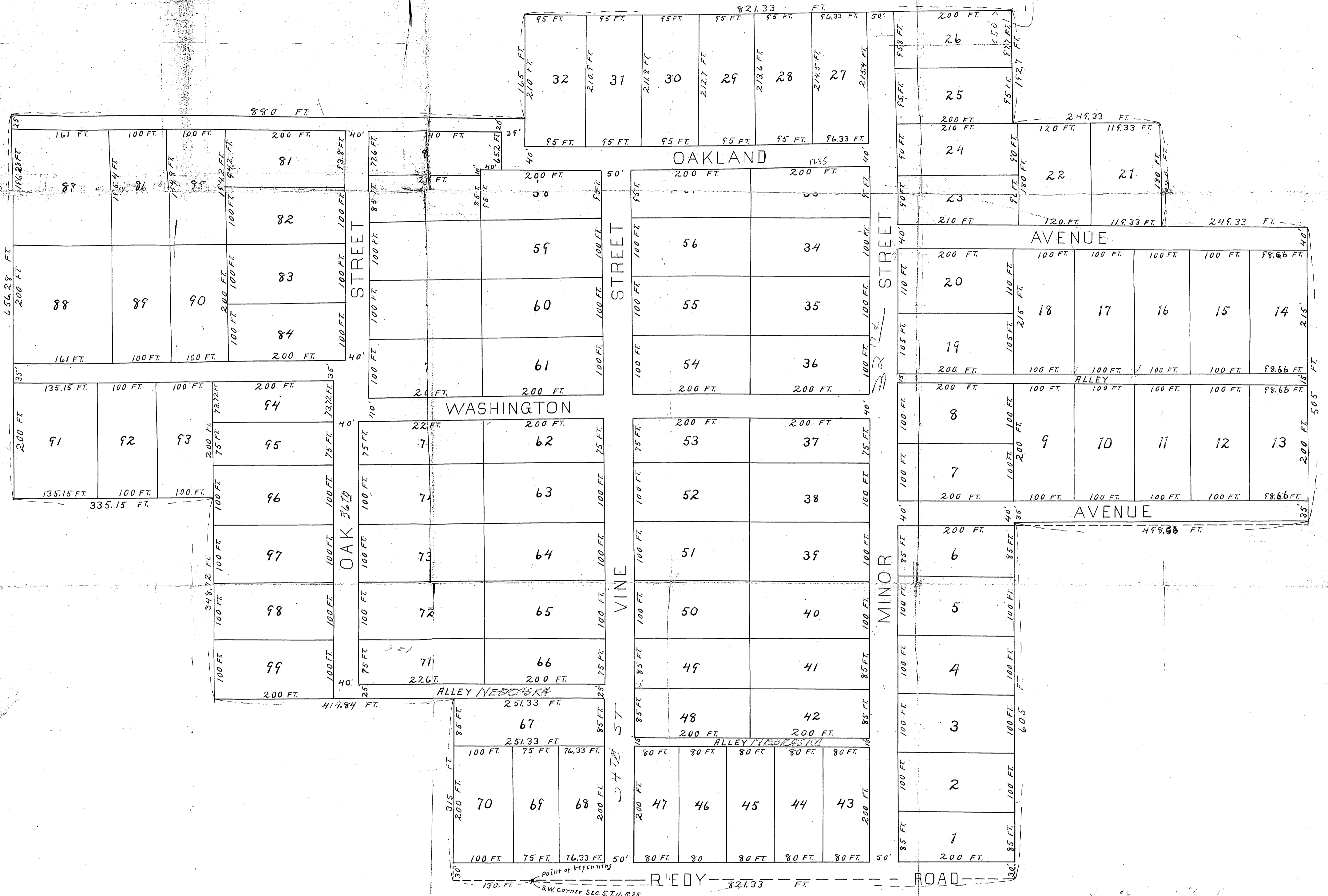
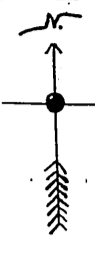

This Plat of WOODLAND PARK covers land in Wyandotte County, Kansas, described as follows, to-wit:-
 Beginning at the southwest corner of Section 5, Township 11, S., Range 25, E.; Thence west one hundred-thirty (130) feet; Thence North three hundred fifteen (315) feet; Thence West four hundred fourteen and eighty-four hundredths (418.84) feet; Thence North three hundred forty-eight and seventy-two hundredths (348.72) feet; Thence West three hundred thirty-five and fifteen hundredths (335.15) feet; Thence North six hundred fifty-six and twenty-eight hundredths (656.28) feet; Thence East eight hundred eighty (880) feet; Thence North one hundred sixty-five (165) feet; Thence East eight hundred twenty-one and sixty-three hundredths (821.33) feet; Thence South one hundred ninety-two and seven tenths (192.7) feet; Thence East two hundred forty-nine and thirty-three hundredths (249.33) feet; Thence South one hundred eighty (180) feet; Thence East two hundred forty-nine and thirty-three hundredths (249.33) feet; Thence South five hundred five (505) feet; Thence West four hundred ninety-eight and sixty-six hundredths (498.66) feet; Thence South six hundred five (605) feet; Thence West eight hundred twenty-one and thirty-three hundredths (821.33) feet to the point of beginning.

The lands reserved for sale are designated, by numbers from 1 to 99 inclusive, as tracts in WOODLAND PARK, the location and exact size of each and every tract is shown upon the accompanying plat and reference is made thereto. The parcels of ground reserved for public use are Streets, Avenues, Alleys and Road the names, extent and direction of all Streets, Avenues, Alleys and Road are designated on the accompanying plat, and they are hereby dedicated to public use as such.

In testimony whereof THE BANKING TRUST COMPANY, TRUSTEE, proprietors of the above described tract of land, have caused this plat to be signed by its VICE-PRESIDENT and SECRETARY; and its Common and Corporate Seal to be hereunto affixed this 24th day of June 1905.

ATTEST *[Signature]* SECRETARY.
 THE BANKING TRUST COMPANY, TRUSTEE
[Signature] VICE-PRESIDENT

STATE OF KANSAS } S.S.
 COUNTY OF WYANDOTTE }
 I, *[Signature]*, and *[Signature]*, respectively, VICE-PRESIDENT and SECRETARY of THE BANKING TRUST COMPANY, TRUSTEE, and personally known to me to be such VICE-PRESIDENT and SECRETARY, and the same persons whose names are subscribed to the foregoing instrument as such, and acknowledged that they executed the same as the act and deed of the said THE BANKING TRUST COMPANY, TRUSTEE, by the order of its board of directors, for the uses and purposes therein mentioned; and that the Seal affixed to said instrument is the common and corporate seal of said Company.
 My Commission and term of office expire Dec. 16th 1906.
[Signature] NOTARY PUBLIC