

#13639

State of Kansas
County of Wyandotte
Filed for record
July 5th 1889 at
12 o'clock noon

WOODLAWN ADDITION TO KENSINGTON.

Book 15 page 10

W. A. Fowler
Notary Public

By E. D. Blum
Agent

PLATTED, MAY, 1889.

S.W. Corner
Chelsea Park
Gate

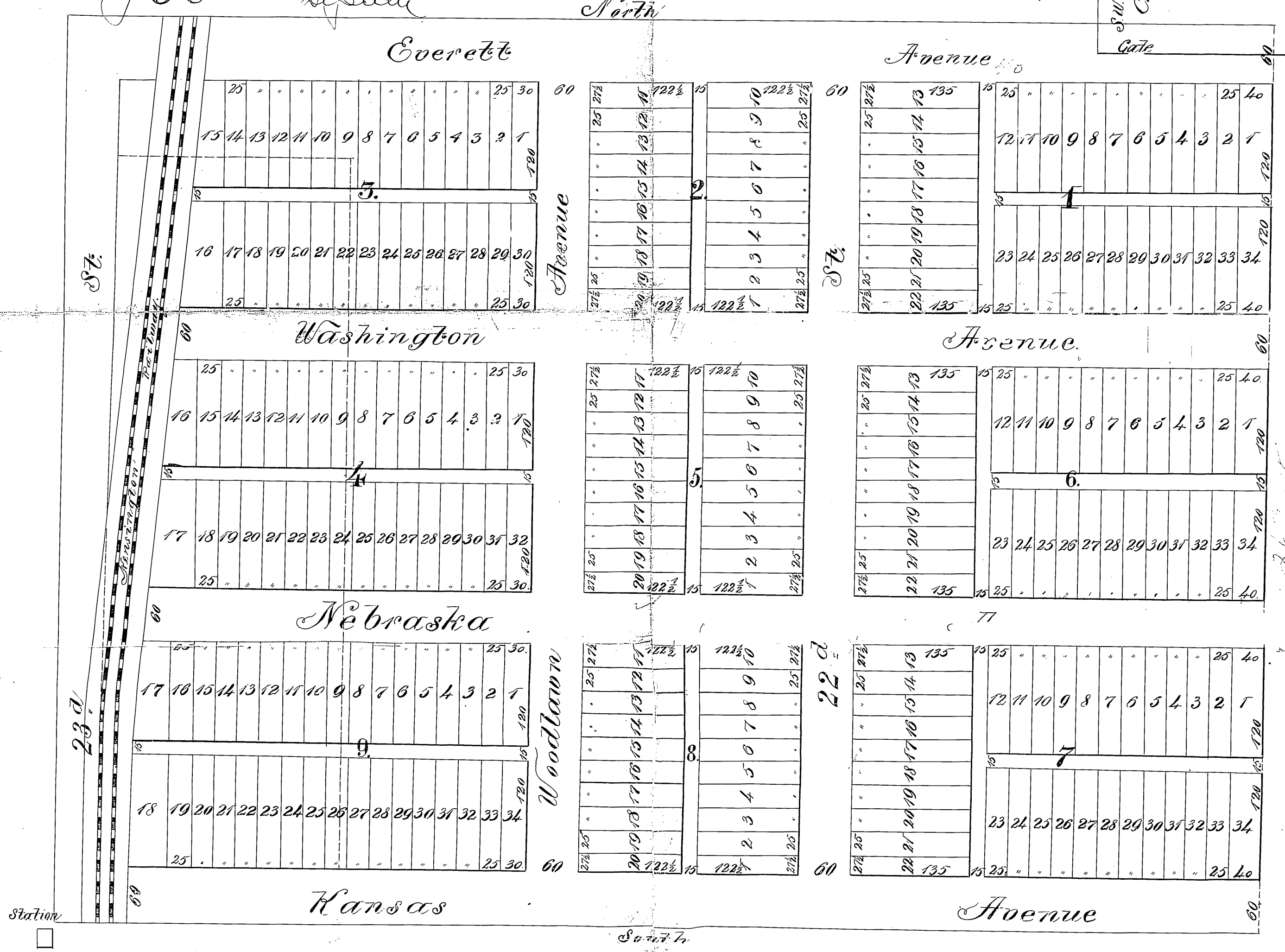

Description: Commencing at a point 264 feet East of the S.W. corner, of the S.E. $\frac{1}{4}$ of the SW $\frac{1}{4}$ of Sec. 5 Town M Range 25, thence East 1056 feet, thence North 937 feet, thence West 1320 feet, thence South 142 feet, thence East 264 feet, thence South 825 feet to place of Beginning situated in Wyandotte County, State of Kansas.

Also: Beginning at the S.W. corner, of the S.E. $\frac{1}{4}$ of the SW $\frac{1}{4}$ of Sec. 5 Town M Range 25, thence North 825 feet, thence East 264 feet, thence South 825 feet to the County Road, thence West 264 feet, to place of Beginning situated in Wyandotte County, State of Kansas.

We the proprietors of the above described tracts of real estate situated in Wyandotte County, Kansas, have caused the same to be subdivided in the manner shown on this plat into an addition to Kansas City, Kansas, which addition shall hereafter be known as Woodlawn Addition to Kensington. All Streets and Alleys as designated in this plat are hereby donated to public use forever.

In testimony whereof we have hereunto set our hands and affixed our seals this 5th day of July 1889, and the Kensington Land Association has caused these presents to be signed by its President, and its Corporate Seal to be hereunto affixed and attested by its Secretary, on this day and year first above written.

Attest:
M. E. Seckman Secretary

The Kensington Land Association
Robert Gillham President
W. A. Fowler (Seal)
Charles Bullock (Seal)

State of Missouri, ss
County of Jackson
Be it remembered, that on this 5th day of July A.D. 1889 before me, the undersigned, a Notary Public in and for the county and state aforesaid, came Robert Gillham President of the Kensington Land Association who is personally known to me to be the same person whose name is subscribed to the foregoing instrument as President, and acknowledged the execution of said instrument to be his act and deed, for the purpose therein set forth, and the ordinary act and deed of said company, and the seal thereto affixed is the common corporate seal of said company.

State of Kansas, ss
County of Wyandotte
Be it remembered, that on this 5th day of July A.D. 1889 before me, the undersigned, a Notary Public in and for the county and state aforesaid, came W. A. Fowler and Charles Bullock his husbands who are personally known to me to be the same persons who executed the within instrument of writing, and such persons duly acknowledged the execution of the same.

My Commission expires July Sixth 1889. *W. A. Fowler*
Notary Public

My Commission expires Oct. 4th 1890. *J. D. Aigler*
Notary Public